ON SALE FRIDAY AND SATURDAY

WEEKEND Sport

September 2, 2016 80p
(on sale Fri Sept 2 & Sat Sept 3)

Big Bro Helen Wood's shocking sex secret!

PAGE 9

Made in Chelsea Binky I'm A Celeb horror!

PAGE 4

SHOCK COURT CLAIM

MARIAH CAREY SISTER 'IS A HOOKER'

FULL STORY PAGE 5

Mexico will pay for border wall, insists Trump

(NO WE WON'T SAYS MEXICO)

DONALD Trump has insisted that Mexico WILL pay for the wall he wants to build along the length of the border with the US.

He said during a speech on immigration in Arizona that Mexico will pay for the wall "100 per cent" and added: "They don't know it yet, but they're going to pay for it."

The Republican White House candidate *(below)* earlier met Mexico's president and said they had not discussed who would

pay for the massive wall that has been at the centre of his campaign.

But President Enrique Pena Nieto tweeted: "At the beginning of the conversation with Donald Trump, I made clear that Mexico would not pay for the wall."

In his speech in Phoenix, Mr Trump also vowed to remove millions of people living in the US illegally if he becomes president.

Apple chief slams 'political crap'

APPLE boss Tim Cook has branded his company's 13 billion euro (£11bn) bill for unpaid taxes in Europe as "political crap", maddening and untrue.

The chief executive dismissed an audit by a Brussels watchdog which found it only paid 0.005 per cent tax in 2014.

He claimed the global tech brand paid a worldwide rate of 26.1% on its earnings that year.

"It has no basis in fact or in law," the Apple chief said.

Blair: We can stay in EU

BRITAIN could still stay in the European Union if public opinion shifts away from Brexit over the next few years, Tony Blair has said.

The former prime minister said the British people "have the right" to change their minds on the result of the June referendum.

And he insisted that Remain supporters would keep up the fight to warn voters about the "costs and consequences" of Brexit.

By WENDY THOMAS
news@sundaysport.co.uk

Speaking to French radio station Europe 1, Mr Blair acknowledged that a decision to remain in the EU did not currently look "probable".

But he claimed there were several factors that might shift opinions – pointing to the fall in the value of sterling, damage to the financial services industry and car manufacturing, and an expected reduction in foreign investment in the UK.

Asked whether it was possible that opinion would move sufficiently to avoid Brexit, Mr Blair responded: "At the moment, today, it is not probable, but the debate continues and I believe it is possible."

He rejected suggestions that Remain supporters should simply accept the 52%-48% referendum vote in favour of Brexit as the final word on the issue.

"Who made a rule that we have to stop the debate now?" he said.

Asked whether the campaign to stay in the EU could continue and British people could still change their minds, he said: "We have the right."

Mr Blair said Prime Minister Theresa May had to stick to her position that "Brexit means Brexit" in order to preserve the unity of the Conservative Party.

But the former Labour Party leader added there was currently "confusion" over the way forward because "we do not know the terms of Brexit".

BRITS WANT TO BAN BURKA

COVER-UP: Islamic full-body clothing is an issue

A MAJORITY of British people want to ban the burka, according to a new poll.

The wearing of Islamic full-body clothing has emerged as a major point of contention over the summer.

A number of French towns sought to ban the wearing of burkinis, only for a court to rule that doing so was illegal.

And the wearing of full-face veils has been front and centre in the Ukip leadership race after one of the candidates, Lisa Duffy, called for them to be banned in public places.

By COLIN HURST
news@sundaysport.co.uk

A new YouGov survey suggests such a policy would have the backing of the British public.

Ban

Some 57 per cent of people said they would support outlawing the wearing of the burka, while 25 per cent said they would oppose such a ban.

Support for a ban was found to be greatest among the over-65s, with 78 per cent backing prohibition and 12 per cent against a ban.

Opposition was strongest among 18-24 year olds, with 40 per cent against a ban and 34 per cent in favour.

The research also found that women are about as likely to support a ban as men.

Meanwhile, 84 per cent of people who voted Ukip in 2015 said they would support a ban – compared with 66 per cent of Tory voters, 48 per cent of Labour voters and 42 per cent of Lib Dem voters.

On the specific issue of the burkini, 46 per cent of people said they would support a ban compared with 30 per cent who said they would oppose one.

Striking junior docs: We're not playing politics

DOCTORS have denied "playing politics" over the imposition of a controversial new contract – after Prime Minister Theresa May accused them of failing to put patients first.

The long-running dispute escalated as junior doctors announced five days of strike action during which they have pledged a full walkout, unless the contract is dropped.

The Government and British Medical Association (BMA) remain at loggerheads weeks before the imposition of the contract, which the Department of Health says will provide a

seven-day NHS.

The BMA rubbished suggestions that the vote by its council to approve the strike action was a knife-edge split of 16-14, saying it is "absolutely behind" junior doctors.

Chairman Dr Mark Porter said: "There is no split – that is a made-up story."

Mrs May backed Health Secretary Jeremy Hunt (above), saying: "The BMA should be putting patients first – not playing politics.

"This deal is about a deal that is safe for patients."

But Dr Porter hit back: "I have to say it beggars belief that we can be accused of playing politics in this."

TODAY'S WEATHER

CLOUD and rain will continue to move slowly south-eastwards across England and Wales, perhaps becoming heavy at times in England.

Meanwhile, sunshine and showers will affect Scotland and Northern Ireland.

Temperatures range from 15C up in Scotland to 18C in the south.

THREE-DAY WEATHER OUTLOOK

SUN:	MON:	TUE:
Rainy spells	More rain	Still wet

Many places starting fine on Saturday, but with wind and rain arriving from the west. Getting cooler all over.

OUTLOOK: Damp

MAN SEIZED IN BANKER MURDER PROBE

A MAN has been arrested on suspicion of murder by police investigating the death of TV comedian Rob Beckett's childhood best friend.

Oliver Dearlove, 30, is feared to have been killed by a single punch after allegedly being hit by a man while waiting for a taxi after a night out in Blackheath, south-east London, on Sunday.

A 31-year-old man was yesterday held on suspicion of killing Mr Dearlove *(left)* and of actual bodily harm, police said.

Mr Dearlove, from Eltham, south-east London, had been in a bar with friends in Montpelier Vale earlier in the night before heading to Tranquil Vale, where they are believed to have started speaking to a group of women.

Comic Rob, 30, who leaped to fame on ITV's *I'm A Celebrity* spin-off show, said he was "shattered" by his childhood pal's death and made a Twitter appeal for help in finding the killer.

The suspect is alleged to have approached the group, before attacking one of Mr Dearlove's friends and then striking him at around 12.45am.

The relationship manager at Duncan Lawrie Private Bank died in hospital.

It was revealed that a post-mortem examination gave the provisional cause of his death as a head injury.

Weekend Sport HOME OF TOPLESS BABES

Jenny McClean
Age 25, 30FF-26-35, from Truro

Fanny fart riddle of TV Fiona

BREAKFAST TV star Fiona Phillips has been accused of doing a FANNY FART live on the telly.

The big-boobed blonde was standing in for Lorraine Kelly on her ITV morning show on Wednesday when the incident happened.

As Fiona (*above*), 55, was about to start interviewing guest Melanie Sykes she started laughing.

Then she told viewers: "Oh dear, I just sat down and my inner thighs made this hideous noise. Sorry about that, Melanie."

"That *was* an interesting noise – I thought it was your knees," replied her interviewee.

But viewers were convinced that Fiona had made a noise with her private parts.

A Huxtable Lee wrote on Twitter: "That moment on morning television when Fiona Phillips talks about the queef she just did. LOL."

A TV insider said: "We will never know the truth but whatever caused the noise Fiona acted like a true professional."

Hermione had Cold Feet fear

TELLY star Hermione Norris admitted she had COLD FEET about the reboot of the iconic show.

Hermione, who played Karen Marsden on the ITV sitcom for six years, confessed she wasn't initially on board with the idea of bringing it back.

The 49-year-old actress (*above*) said she had come to terms with the fact that the show was over and done with, before its creator talked her around.

She said: "I wasn't sure a revival was such a good idea because it was so well loved and I didn't want us to undo that.

"I think it's best to keep moving forward in life. As an actor, you get used to leaving things behind and I'd put the series firmly behind me.

"But Mike Bullen, the creator and writer, rang me and persuaded me it was a good idea."

Olympian Greg: I can't have my cake and dance!

GREG Rutherford has joked that he will find it a challenge not to have his annual break – sitting around "in my pants eating cakes" – due to his training for *Strictly Come Dancing*.

Rutherford, 29, will take to the dance floor fresh from competing at the Rio Olympics, where he won a bronze medal in the long jump.

He said: "At this time of year I normally completely switch off for six weeks.

"I stay at home a lot, sitting around in my pants eating cakes, because I don't really get to do that the rest of the year.

"This is going to be one of the first years in a long time that I'm training through."

Greg, who won gold at London 2012, is part of the 15-strong celebrity line-up hoping to win the coveted Glitterball Trophy.

GET TOPLESS BABES FREE EVERY DAY ON Twitter @TheSportBabes

Man dies in scuba diving accident

A 43-YEAR-OLD man died in a tragic scuba diving accident while swimming with his partner's daughter.

The 12-year-old girl was airlifted to hospital but was released the following day, according to Devon and Cornwall Police.

The man, from Horsham, Sussex, is yet to be identified. He was on holiday with his partner and her three children, who are all from west Sussex.

Members of the public pulled the man and the girl from the sea at East Portholland, Cornwall, on Tuesday.

Paramedics treated the man, but he was declared dead at the scene.

The girl was taken to Derriford Hospital in Plymouth.

Tests are being carried out on the scuba diving cylinders, police said.

BINKY FELSTEAD: I'd do Strictly ...but I can't eat testicles!

CURVY: Look what the dance show will miss!

POSH totty Binky Felstead is gutted she didn't make the line-up for this year's *Strictly Come Dancing*.

The *Made in Chelsea* stunna is desperate to squeeze her curves into the glitzy ballroom outfits in a bid to take home the glitter ball trophy.

And the 26-year-old said the BBC One dancing competition is the ONLY reality show she would consider taking part in.

But Binky – whose real name is Alexandra – missed out on a call-up to the latest series in favour of stunnas Laura Whitmore, Daisy Lowe and Louise Redknapp.

She said: "If I had to pick one reality show it would be *Strictly Come Dancing*."

The E4 reality telly star also confessed that no amount of money could tempt her down under to take part in ITV's *I'm A Celebrity... Get Me Out of Here!*

Binky would be following in the footsteps of her cast mate Spencer Matthews, who starred in the last series before being booted out because of steroid use.

Binky said: "You couldn't pay me enough money to go on *I'm A Celebrity...Get me Out of Here!*"

"I just couldn't eat those balls."

Binky shot to fame as one of the original cast members of posh reality series *MIC* when the show kicked off in 2011.

By JESS GALLEY jess@sundaysport.co.uk

SHAFTED! GIRL LOSES FLAT OVER NAKED SEX ROMP ON LANDING

A WOMAN was booted out of her flat by her landlord over a naked romp on a landing with a fella she brought home from the pub.

The landlord found the 31-year-old going at it with the chef following complaints from neighbours about the noise.

Randy pair Claire Blacklaw and John Kirkland, 26, stripped for action when she demanded a seeing to outside her front door – less than an hour after they hooked up.

Cops called to the scene found them fully dressed.

Both were nicked before shamed Blacklaw, 31, was evicted from the flat in Hamilton, Scotland.

Alcohol

Her lawyer, Kenneth Greener, told the town's sheriff court: "She can't begin to describe her embarrassment.

"She went to the pub at 8.30pm and by 10pm the case was being reported to police.

"Alcohol took hold very quickly and she has absolutely no recollection of the incident.

"She had an overnight spell in custody and lost her tenancy.

"It is not an offence she will be repeating."

By COLIN HURST news@sundaysport.co.uk

The court heard boozed-up Blacklaw's noisy sex demands to Kirkland were heard by an appalled neighbour at the block of flats.

Prosecutor Gillian Bradshaw said: "At 9.30pm the witness overheard her talking with a male in the close.

"She formed the opinion she was very drunk as she was being very loud.

"Miss Blacklaw asked the male to have sex in the close.

"He insisted they make their way into the flat, but Miss Blacklaw insisted they stay there."

Ms Bradshaw went on: "The neighbour heard the sounds of them starting to have sex and contacted the landlord.

"When he arrived he went up to the landing to find them naked and having intercourse."

Blacklaw was fined £140 for public indecency. Kirkland has already been fined £200 for the same offence.

RAUNCHY: Blacklaw had sex on the landing

Poldark: 'I'll keep my kit on'

POLDARK hunk Aidan Turner confessed he is putting up a fight to keep his kit ON in this new series.

The 33-year-old actor scored a huge female following when he stripped down and brandished a scythe for his role as Ross Poldark in the BBC One period drama.

But Aidan (*above*) said he is determined to keep his costume on as much as possible in the second series, based on the novels by Winston Graham, which starts this weekend.

He said: "They were trying to make me take another dip in the sea this time, but it's not in the books.

"It was in the books last time, but this time if it's not in the books, I have a good fight not to do things.

"And I'm certainly fighting the cause to keep my clothes on for this one."

Irish star Aidan is also in the running to be named the next James Bond after Daniel Craig recently announced that he would be quitting the role of 007.

You gotta laugh!

WHAT animal has five legs?

A pitbull returning from a playground.

Snake sex doc guilty

A DOCTOR has been found guilty of having a stash of "extreme" porn, including a video of a man having sex with a snake.

GP Cyprian Okoro, 55, stored the pics on his mobile phone, having received them via mobile messaging app WhatsApp.

They included five videos of a "grossly offensive, disgusting or otherwise obscene character" also featuring women having sex with dogs and a woman having sex with a horse, the court heard.

Okoro, of Streatham, south-west London, denied all charges but a jury at the Old Bailey found him guilty of all but two counts of possessing extreme pornography relating to bestiality.

The judge adjourned sentence to September 30.

MARIAH CAREY SIS 'IS A HOOKER'

She denies charges after undercover sting

SNARED: Alison (right) is the sister of pop singer Mariah

THE troubled sister of pop legend Mariah Carey has appeared in court charged with being a hooker.

Alison Carey pleaded not guilty to charges of prostitution after she was arrested by an undercover police officer.

The copper had posed as a potential client and responded to Alison's personal online advert, asking to meet her at a nearby hotel to complete the alleged transaction.

Fantasy

And Alison, 55, was snared after she turned up to meet the "paying customer" at the Howard Johnson Hotel, in Saugerties, New York.

The advert included two photos of her and also promised "sweet, sweet fantasy" services, which is a dig at her famous sibling's 1995 hit song *Fantasy*.

Alison, who is HIV positive, has had a rocky relationship with the *Hero* warbler for years and the pair's brother previously slammed Mariah for refusing to help Alison after she was hospitalised.

And 46-year-old Mariah's older brother Morgan Carey claimed his famous sister spends more money on her pet pooches than caring for her family.

He said: "She probably spends more on dog food than it would cost to make sure her sister gets properly cared for.

"I flew in from Hawaii when Alison was taken off a ventilator, believing she was going to die.

"Alison has desperately reached out to Mariah over and over again.

"But that's typical because the world has to revolve around Mariah and there is no room in the world apart from her."

Alison has been released from Ulster County Jail on bail and is awaiting trial.

By JESS GALLEY
jess@sundaysport.co.uk

Chloe's Ferry unsteady on her feet (AGAIN!)

WHAT better way to celebrate your 21st birthday than getting rat-arsed, snogging your mate and then falling over to show the world your knickers?

Well, let's be honest, for *Geordie Shore* babe Chloe Ferry her big night was pretty much like every other!

The sexy stunna was out in her native Newcastle for her do and took in a series of pubs and bars before ending up at the For Your Eyes Only strip club.

And while she was outside she gave photographers a treat by pulling her friend's pants down and flashing her thong-clad arse.

A pal said: "Getting mortal is what Chloe does for a living.

"Of course she stepped it up for her birthday. She had a right laugh."

Vodka helps Tulisa feel 'more sexy'

IT seems that even celebrities rely on alcohol for a bit of Dutch courage every now and then... as Tulisa admitted VODKA helps her to feel SEXY.

The former *X Factor* judge revealed she feels the most erotic after she's necked a couple of her favourite drinks.

But the N-Dubz babe *(below)* confessed she doesn't have a problem turning on her charm and said she sees 'being sexy' as just another part of her job in the music industry.

The 28-year-old said: "It's business. I've got no issue with being sexy.

"Usually, I feel more sexy after a couple of vodkas, but I can do it when needs be. I have a side to me that is sexy."

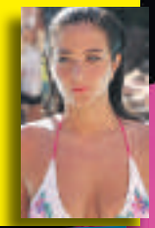

JESS & JO

SHOWBIZ HOTTEST GOSSIP GIRLS
EDITED BY JESS GALLEY AND J[illegible]TER

BECK ON THE SHELF!

MOVIE BABE DUMPS BROOKLYN

TISSUES at the ready... teenage lovebirds Chloe Moretz and Brooklyn Beckham have SPLIT.

We heard on the grapevine that *Kick-Ass* star Chloe, 19, dumped the famous son of David and Victoria in an embarrassingly public spat.

The young pair made their relationship official in May this year after Chloe confirmed they were an item on an American talk show.

But it looks like it has all ended in tears after the celebrity couple are said to have called time on their relationship.

And if the rumours are true, it was movie star Chloe who did the dumping after sources revealed she told the 17-year-old aspiring photographer 'it's over' at a Coldplay gig in Los Angeles.

An insider said: "They were arguing with each other the whole time they were at the concert.

Snapped

"I don't know what it was about, but Chloe finally snapped and said 'That's it, it's over!' in front of the whole crowd.

"After that, they barely said a word to each other the whole night."

This isn't the first time the pair have called it quits though – and even Chloe herself confirmed that they had been 'on and off' for a few years.

But Brooklyn, who looked set to follow in his footballing dad's footsteps until he became a published photographer overnight, seems to have taken the break-up pretty hard.

Neither of the teens have tweeted about the alleged split, but poor Brooklyn's last post was a retweet of his then girlfriend's account.

Alongside a photo of their matching trainers, it said: "Couples that @adidasoriginals together stay together."

The eldest of the Beckham brood flew back to England this week after spending a summer of love in LA with his former flame.

Poor Brooklyn!

Listen up for Ariana's dick bicycle

WE can exclusively reveal that Ariana Grande's new song has a rather KINKY hidden meaning.

The pop princess has shed her sweet as sugar image after she admitted latest track *Side by Side* is about rampant SEX sessions.

Ariana admitted the saucy song lyrics – which also feature rapper Nicki Minaj – refer to being shagged so hard that you can barely walk the next day.

The 23-year-old hit maker *(right)* said: "That whole song is about riding leading to soreness. Ride dick bicycle is the lyric, indeed."

Minaj raps the X-rated lyrics, which say: "This the new style with the fresh type of flow. Wrist icicle, ride dk bicycle. Come true yo, get you this type of blow. If you wanna Minaj, I got a tricycle."**

Ariana sings: "You got me walking side to side."

Secret stunna's got Lew revvin'

WE wonder what it was about lingerie model Barbara Palvin that caught Lewis Hamilton's eye?

Victoria's Secret model Barbara, from Hungary, showed off her jaw-dropping figure in these saucy underwear sets.

And with a body like that, it's no wonder she grabbed speed star Lewis's attention!

The scorching 22-year-old is rumoured to be dating the Formula One ace, 31, after they were spotted getting cosy in Venice this week.

Barbara and Lewis have insisted they are 'just friends' – but the pair were snapped enjoying a boat ride in the Italian city before visiting a glass museum together.

SHOWBIZ PICTURE EXCLUSIVE

Kerry Katona lesbian strip show shock!

SHOCKER: Kerry gets a full frontal eyeful

By JESS GALLEY
jess@sundaysport.co.uk

ATOMIC Kitten star Kerry Katona had the best seat in the house for this LESBIAN strip show.

The 35-year-old volunteered her services as a judge for X-rated talent contest *Porn Idol*.

Kerry, from Warrington, looked like she was having the time of her life as she watched the women ditch their clothes and gyrate on stage at London's G-A-Y nightclub.

And the former pop babe gasped as she watched the bare-boobed contestants swing around a pole in their birthday suits.

The mum-of-five even tweeted her excitement on her way to the venue and said: "Love my job!"

Blonde Kerry, who is rumoured to have rekindled her relationship with ex-husband George Kay, helped to pick the winner of the £250 prize.

NAUGHTY: Stripper gets Kerry's approval

Eamonn says sorry after F-word slip

THIS Morning presenter Eamonn Holmes was forced to apologise to viewers after TV star Paddy Doherty used the F-word during a live interview.

Holmes, who has anounced he is stepping down from Sky's breakfast news programme *Sunrise* after 11 years, said: "I just want to say that something may have slipped out from Paddy during that interview.

"We would like to say sorry in case you were offended by anything that was said that shouldn't have been said."

Doherty, who starred in the docu-series *My Big Fat Gypsy Wedding* and won *Celebrity Big Brother* in 2011, appeared on the ITV daytime show to discuss his eight-year-old granddaughter Margaret's wish to leave school.

Discussing his own "poor" education in his younger days, the 57-year-old Irish Traveller said he was bullied.

He said: "We were nothing, like muck on a shoe. I'd just go sign in and f**king sit in a corner."

He apologised immediately for his language.

Rolling Stone gathers up BBC4

KEITH Richards will "take over" BBC Four for a weekend.

The Rolling Stones guitarist, 72, is set to host three days – from 7pm to 4am on Friday to Sunday – called the Lost Weekend on the channel.

He will pick all the programmes to be shown and will feature in between them in snippets from an in-depth interview.

Richards said: "No one has taken over a TV channel before. Let's see how it flies!"

Director Julien Temple said: "It's an open invitation for the audience to get to know Keith in-depth over three nights in a way that has never been seen before."

Films selected by Richards to be shown include Alfred Hitchcock's *The 39 Steps* and *The Man Who Would Be King*, starring Sean Connery.

SHOWBIZ EXCLUSIVE

Rooney hooker: I've only had 10 orgasms in my life

GOOD EVANS: Helen romped with Roo

CELEBRITY hooker Helen Wood has revealed she has had less than 10 orgasms from having sex.

The 27-year-old Big Brother contestant found fame from enjoying a threesome with Manchester United footballer Wayne Rooney.

But despite earning a living from bonking, she confessed the actual act itself rarely leaves her fulfilled.

The Manchester babe said: "Most women don't experience the big O in sex.

Delight

"I rarely do, and truth be known, I can count on two hands how many times I have.

"It doesn't bother me though. When talking with my girlfriends about sex they are baffled as to how I can enjoy nookie without being able to have the explosion of delight afterwards.

"For me, if it's good and the bloke is ticking all the other boxes, I'm dandy.

"That said, rarely does someone tick all the boxes."

Helen also warns women to beware of blokes who brag about how good they are in the sack.

She said: "Men tend to think they're some kind of porn star with magic fingers.

"And those who brag to their mates nearly always turn out to be lame. True story."

But Helen has a solution to her non-climaxing shags – use sex toys.

She added: "I could never be in a relationship where our sex life was textbook, predictable, hence why toys do come in handy.

Intercourse

"As much as I've happily gone without intercourse for months, years even, I still have to have one of my trusty pals on hand to keep me company.

In fact, I don't think they get the credit they deserve, or the inventors don't.

"I'd like to take this moment to thank whatever genius it is out there who came up with such a treat for us mere mortals, you've helped us through some tricky times!"

By REX ROWLANDS
rex@sundaysport.co.uk

New scare on Alton Towers rollercoaster

THRILL-seekers were left stuck on a rollercoaster at Alton Towers which crashed 15 months ago, seriously injuring five people.

The theme park visitors were on the Smiler *(above)* when there was a "temporary stoppage".

Nobody was injured, a spokeswoman said.

The £18million ride at the Staffordshire attraction smashed into another carriage on June 2 2015.

Five people were seriously injured in the incident and an investigation found that a computer block stopping the ride because of a stationary car on the track had been over-ridden by staff, causing the crash.

As a result, the full carriage ploughed into the rear of the empty car, leaving two women needing leg amputations.

Merlin Attractions Operations Ltd admitted a breach of health and safety rules over the incident.

You gotta laugh!

I WAS at a cash machine and an old lady asked if I would check her balance for her. So I pushed her over!

Dani MAYE

FIRST TIME ON PAY-PER-NIGHT
RIOT GIRLS
RED HOT
XTREME FILTH
SKY 904 905 907
VIRGIN 976 975 974
ALL 3. ALL NIGHT. ONLY £5.99.
CALL 0871 207 6969
Calls cost 13p per min, plus your phone company's access charge.
TVXNOW.COM

SEXY Dani Maye spilled the beans on her horny LESBIAN bonk in the back of a TAXI.

The 26-year-old scorcher, from Kingston, south west London, revealed all the dirty details about her girl-on-girl romp after she pulled a busty brunette in a nightclub.

Dani, who boasts a whopping pair of 32E sweater stretchers, confessed she prefers locking lips with women and can't get enough of playing with other girl's fun bags.

She said: "Girls are just so sexy. I love boobs – I could play with another girl's boobs all day!

By JESS GALLEY
jess@sundaysport.co.uk

"I pulled a girl in a club once. I'd had a few drinks, so I was really relaxed, and I saw her looking at me across the bar.

"So I went over and she was absolutely stunning – dark hair, dark skin and massive boobs with all her cleavage on show.

"We chatted for a while and ended up snogging in the club.

"Then we carried it on in the taxi and ended up having full sex in the back of the cab.

"It was the most amazing sex experience I've ever had!"

'ESCORT GIRLS IN £1.2m SEX FOR SALE RACKET'

ACCUSED: Lilly Anne Harrison denies the charges

FIVE people have gone on trial over an alleged £1.2m prostitution racket said to have masqueraded as an escort agency.

Prosecutors say Liverpool's Candy Girls raked in at least £950,000 and forked out £250,000 on adverts over a six-year period.

By CLAYTON HYDE
news@sundaysport.co.uk

They allege that brothers Leon and Karl Jackson masterminded a scheme run with Leon's wife Andrea Stott and Karl's ex-girlfriend Lilly Anne Harrison.

A fifth defendant, Martin Whiston, 46, is accused of being a driver who "ferried the girls to their appointments".

Prosecutor David McLachlan told Liverpool Crown Court: "All of the defendants in this case knew what the business was about, namely the provision of sexual services."

He said a website for the agency was set up in 2006, when the designer dealt mostly with Leon, 34, but also spoke to director Karl, 33.

When police searched the home Karl and Harrison, 38, shared in Speke they discovered Candy Girls advertising cards.

Mr McLachlan said the agency's website, showed "at a glance" what sort of business it was, adding: "You see the names of Jamelia, Eva, Toni and Tiffany, dressed to thrill, some may say."

Deposits

Mr McLachan said Candy Girls spent "a vast sum" on adverts to try and boost profits, with Leon acting as an account holder and Karl providing photo IDs.

Accounts connected to the brothers, company secretary Stott, 32, and receptionist Harrison, showed deposits of around £850,000 and cash deposits of around £100,000.

The barrister said: "The advertising had the desired effect. The money rolled in."

An undercover police officer rang the Candy Girls number in July 2013 and spoke to a woman who told him it was £135 for the first hour for a "girl" and £100 for every hour thereafter.

The officer recorded a later conversation when he said he wanted girls to perform specific sex acts – referred to in code – and was told this was at girls' "discretion".

In a police interview in 2014 Karl said he ran a "companionship service" and never suspected the girls had sex with clients.

Leon Jackson, Andrea Stott, Karl Jackson and Lilly Anne Harrison, all of Whiston, and Martin Whiston, of Swansea, all deny controlling prostitution for gain and money laundering.

The case continues.

TO MARK THE RETURN OF THE POP-TASTIC TALENT SHOW...

X FACTOR JUDGES ...TOPLESS & NAKED!

RITA ORA

By JESS GALLEY
jess@sundaysport.co.uk

GUESS what caught Simon Cowell's eye when he selected these TOPLESS scorchers to join *The X Factor's* judging panel.

Over the years the 56-year-old music boss has flanked the hottest babes in showbiz – and here they all are with their prized assets on display.

They include Rita Ora, Nicole Scherzinger and the nation's sweetheart Cheryl... to name but a few of the show's stunnas.

So while you wait for the next fix of *The X Factor*, here's four pages of the best baps the show's judging panel has to offer.

NATALIE IMBRUGLIA

DANNII MINOGUE

LOADS MORE ON PAGES 14, 15 & 16

CHEZZA

KATY PERRY

DVD XXX

6 DVDs £25. 12 DVDs £35.
25 DVDs £60. 50 DVDs £99.
FREE & VERY DISCREET P&P
EACH DVD IS 100% UNCUT XXX
& WILL PLAY FOR OVER 2 HOURS.

SIMPLY CHOOSE WHAT SUBJECT MATTER YOU WOULD LIKE FROM THE CHOICES LISTED:
• MILF • PRO-AMATUER • GAY • BBW • FEM-DOM • BLACK • MATURE • BIG TITS • FEET • BDSM • BRITISH • JAP • SPRING CHICKS (OVER 18) • SHEMALE • CUCKOLD • INTERRACIAL • ALL GIRL • SOLO GIRL • 100% ANAL • GANG BANG • RETRO & CLASSICS (1975 - 1985)

WWW.CAKEY.TV
TEL: 07931 071 575
WE DO NOT ANSWER CALLS FROM WITHELD NUMBERS
PLEASE SEND YOUR ORDER TO: M. WATTS, 235 RYE HOUSE, 113 HIGH STREET, RUISLIP, MIDDX, HA4 8JN,
MAKE CHEQUES & POSTAL ORDERS PAYABLE TO: M. WATTS

TULISA

GERI HALLIWELL

This service is brought to you by Finebourne, Britain's leading contact company. Finebourne was set up by women for the benefit of women who who want a discrete method of meeting men for no-strings sex.

For our exclusive, up-to-date listings (300+ pages) of up-for-it women in your area just sent £10 in cash, cheque or postal order to FINEBOURNE, PO Box 210, Chesterfield, S41 8LP

NAME.....

ADDRESS.....

.....

.....POSTCODE.....

MEL B

KELLY ROWLAND

SINITTA

PIXIE LOTT

NICOLE SCHERZINGER

Rowling in new attack on Corbyn

HARRY Potter author JK Rowling has renewed her attacks on Labour leader Jeremy Corbyn, warning his leadership is helping the Conservatives and risks destroying the party.

She provoked a storm of criticism this week after expressing her dismay on Twitter at polls showing Corbyn is set for victory in the leadership contest with challenger Owen Smith.

After being branded a "filthy liberal", "out of touch" and "on the bad list of celebrities", she issued a message to leftists who compared the Labour leader with the head teacher at Hogwarts: "Corbyn. Is. Not. Dumbledore."

On Thursday, she responded to critics who accused her of opposing Corbyn because she feared he would put her taxes up.

"I already pay full tax. I have nothing to fear from Corbyn except the destruction of the Labour Party," she wrote.

Rowling has long been a supporter of Labour, giving the party £1million when Gordon Brown led it.

Brit Film festival brings big stars

OSCAR hopefuls *La La Land*, *The Birth Of A Nation* and *Snowden* are among the movies to be screened during the 60th BFI London Film Festival.

Hollywood stars including Nicole Kidman (*above*), Amy Adams, Jeremy Renner and Lupita Nyong'o will all travel to the capital next month for red carpet premieres.

The festival will open with *A United Kingdom*, British director Amma Asante's film about the real-life story of love between the King of Bechuanaland (now Botswana) and a London office worker in 1948, starring David Oyelowo and Rosamund Pike.

Director Nate Parker will bring *The Birth Of A Nation*, an account of the life of Nat Turner, a slave who led a revolt in 1831.

Damien Chazelle's *La La Land* stars Ryan Gosling and Emma Stone and is a love letter to the golden era of musicals.

And Stone returns with his film about hacker Edward Snowden.

'£17M COCAINE HAUL OF WORLD'S SEXIEST SMUGGLERS'

COVER: Roberge and pal Legacé acted normal

TWO women dubbed "the world's sexiest drug smugglers" have been arrested with allegedly £17million worth of cocaine.

Melina Roberge, 22, and Isabelle Lagacé, 28, were on a luxury cruise ship off the coast of Sydney Australia when they were held.

The sexy pair had documented their lavish global trotting adventure on social media.

On their Instagram accounts the Canadians posted pictures of their round the world travel on the MS Sea Princess, a luxury liner operated by California-based Princess Cruises.

But all the time they were allegedly hauling 'commercial quantities' of the Class A drug.

The glamorous pair, along with their co-conspirator and fellow Canadian Andre Tamine, 63, have been charged with trying to smuggle 200lbs of cocaine into the country.

By CLAYTON HYDE
news@sundaysport.co.uk

Seizure

The luxury cruise, costing around £11K, started in Britain and toured the U.S. and South America, including Colombia and Peru, before sailing to New Zealand and then Australia.

The haul was the largest seizure in Australia of narcotics carried by passengers of a cruise ship or airliner, Australian Border Force boss Tim Fitzgerald said.

The three did not enter pleas when they were charged in the Sydney Central Local Court with importing a commercial quantity of cocaine.

They face life sentences if they are convicted.

They will remain in custody until their next court appearance on October 26.

Roberge and Lagacé's social media accounts are awash with exotic snaps from the alleged drug run, including pictures of their pair drinking from coconuts on a white sand beach.

Other posts show the duo riding quad bikes through a desert, hiking in Peru and exploring beach caves in their bikinis.

A police insider said: "They thought being glamorous would help them smuggle the drugs.

"All the Instagram snaps are a deliberate red herring trying to prove how normal they are.

"They may be the world's sexiest drug smugglers but that won't keep them out of prison."

The suspects boarded the ship in Southampton. Police are investigating whether they had the drugs with them when they got on or sourced them from one of the South American ports the ship visited on its way to Australia.

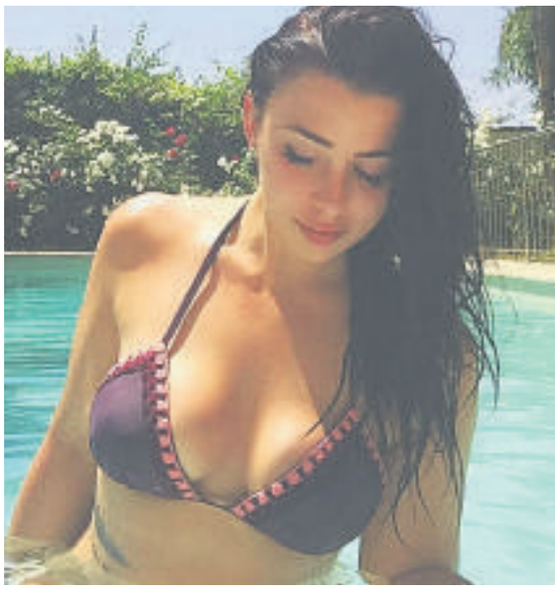

WWW.TEASING18TEENS.CO.UK
TALK LIVE TO HORNY TEENS ON
09097 710 778
OR TEXT 18TEEN TO 80977

09083 938180 WIFE MADE HIM F**K BABYSITTER
09083 938181 SHE WAS A HORNY PRICKTEASE
09083 938182 DIRTY LITTLE B***H D**KED
09083 938183 SHE'D ASKED FOR IT...
09083 938184 HE SH**GED DAUGHTERS MATE
09083 938185 TAUGHT A LESSON WITH HIS HARD...
09083 938186 SATURDAY GIRLS CHERRY POPPED
09083 938187 TEEN TWINS F**GERED & F**KED 18+
09083 938188 HE DID NEIGHBOURS DAUGHTER
09083 938189 HE TOLD HER TO T**S HIM OFF
09083 938190 SHE WET HER WHITE PANTIES
09083 938191 SP**KED THEN HE C*M ON HER FACE
09083 938192 HE PADDLED HER P***Y
09083 930755 NAVY KNICKERS
09083 930756 BIG T*TS & SHAVEN F***Y
09083 930757 RIGHT UP HER TIGHT...

1-2-1 CALLS £15 FOR 10 MINS TEL 07811 34 34 34
(BY DEBIT/CREDIT CARD ONLY)

To access any of these adult services callers must be over 18 & have the bill payers permission prerecorded calls cost £1.50 per minute plus your phone companys access charge service provided by INVOMO LTD BA13 4NA Help 07966 519614 All live calls cost £1.55 are recorded Text chat costs £1.50 per message plus your standard network rate. we may send free promotional SMS send"STOP ALL"to 89077 to opt out. Service provided by DATA PRO LTD Customer Careline 02477150516

Don't be alone, Get it on with someone you really fancy NOW! All via your mobile phone.

www.ShhBook.com

See who replies to YOUR postcode! Text- POSTCODE followed by *your* postcode (ie: POSTCODE W1F 9DB) **and send the text to 89577. See who replies and get photos and connect via your mobile! Get it on and get dirty! These women are gagging for it!** virtual service terms on bottom of advert

Get photos & get connected with whoever you fancy now/Tonight/Tomorrow/Anytime*!

WALES/uk
44 yrs old
wants sex.
PHOTOS
Text- TIF to 89577

Blackburn
18 yrs old
wants sex
PHOTOS
Text- JELLY to 89577

UK
46 yrs old
wants sex
PHOTOS
Text- LIV to 89577

UK
19 yrs old
wants sex
PHOTOS
Text- MEG to 89577

Anywhere!
18 yrs old
wants sex
PHOTOS
Text- CARLY to 89577

Anywhere!
30s divorcee
wants sex
PHOTOS
Text- AMY to 89577

Anywhere
31 yr old
wants sex
PHOTOS
Text- JEN to 89577

Anywhere
62 yrs old
wants sex
PHOTOS
Text- CHER to 89577

WALES
42 yrs old
wants sex.
PHOTOS
Text- UNA to 89577

Anywhere!
UK
wants sex
PHOTOS
Text- SUZE to 89577

Anywhere
19 yr old
wants sex
PHOTOS
Text- BANG to 89577

Anywhere
18 yrs
wants sex
PHOTOS
Text- BABE to 89577

Anywhere!
19 yrs old
wants sex
PHOTOS
Text- BLUE to 89577

L'POOL
18 yrs old
wants sex
PHOTOS
Text- CUTE to 89577

UK
76 yrs old
wants sex
PHOTOS
Text- APRIL to 89577

Belfast
39 yrs old
wants sex.
PHOTOS
Text- SUSAN to 89577

LANCS
63 yrs old
wants sex
PHOTOS
Text-SANDRA to 89577

UK
27 yrs old
wants sex
PHOTOS
Text- CATH to 89577

SOUTH
Divorcee
wants sex
PHOTOS
Text- DEE to 89577

Cumbria
27 yrs old
wants sex
PHOTOS
Text- EVA to 89577

North West
57 yrs old
wants sex
PHOTOS
Text- FLOS to 89577

Anywhere
40 years old
wants sex
PHOTOS
Text- LILY to 89577

Asian lady
41 yrs old
wants sex
PHOTOS
Text- SUKI to 89577

SLOUGH
50s divorcee
wants sex
PHOTOS
Text- EMMA to 89577

WALES
20s babe
wants sex
PHOTOS
Text- LEXIE to 89577

Anywhere
Glam (62)
wants sex
PHOTOS
Text- JUDIE to 89577

Anywhere!
Divorcee 48
wants sex.
PHOTOS
Text- MIMI to 89577

Anywhere!
Divorcee (40s)
wants sex
PHOTOS
Text- EDEN to 89577

Anywhere!
Divorcee
wants sex
PHOTOS
Text- SISSY to 89577

STAFFS/UK
old woman
70 wants
sex
PHOTOS
Text- ELSIE to 89577

YORKSHIRE
Horny gal
wants sex
PHOTOS
Text- SEXFLY to 89577

LONDON
Divorcee 45
wants sex.
PHOTOS
Text- GUSSY to 89577

UK
40 yrs old
wants sex
PHOTOS
Text- ANNA to 89577

Anywhere!
Easy going
(Late 50s)
wants sex.
PHOTOS
Text- BETSY to 89577

Anywhere
Busty (18)
wants sex
PHOTOS
Text- ROBBI to 89577

Anywhere!
Divorcee 43
wants sex
PHOTOS
Text- SANDI to 89577

Anywhere!
Divorcee
wants sex
PHOTOS
Text- JOANNA to 89577

South West
18 years old
wants sex
PHOTOS
Text- HOPE to 89577

BRISTOL
51 yrs old
wants sex
PHOTOS
Text- JOSIE to 89577

Anywhere!
easy going (56)
wants sex
PHOTOS
Text- DORIS to 89577

Anywhere!
18 yr old
wants sex
PHOTOS
Text- MISTI to 89577

Anywhere!
62 yrs old
wants sex
PHOTOS
Text- EDNA to 89577

SOUTH
Just divorced
wants sex
PHOTOS
Text- SHELLY to 89577

Anywhere!
Just 18
wants sex
PHOTOS
Text- LEANNE to 89577

Anywhere!
Divorcee 35
wants sex
PHOTOS
Text- CLARA to 89577

KINGSTON
UPON HULL
divorced 39
loves sex
PHOTOS
Text- ABBIE to 89577

YORKSHIRE
51 yrs old
wants sex
PHOTOS
Text- ANN to 89577

BOLTON
43 yrs old
wants sex
PHOTOS
Text- LIZ to 89577

To connect with TVs/TSs (with photos) - Text- TRAN to 89577

To connect with DOMS (with photos) - Text- DOM to 89577

We do NOT charge you to text in (you just pay your standard network cost) Messages received from 89577 cost just £1.50 each. Maximum 4 replies received per 1 message sent (this would include pics/vids sent & received & up to 4 messages from your chosen persona.) ONLY 100% REAL PEOPLE REPLYING-NOT A COMPUTER. *Virtual sex only offered sexy fun via your mobile. Photos are for display purposes, for entertainment/role play/fantasy purposes only. You need a internet enabled phone to be able to receive photos/videos. You must be 18+ and the bill payer or have bill payers permisson. Adult text service only no meeting implied. Please see the full virtual chat service T&cs at ShhBook.com Results guaranteed in that you will receive a reply. By using the service you are confirming you are 18+ & agree to the virtual operator led service t&c's at www.Shhbook.com. BM BTalk WC1N 3XX CS 02071933159 help@allapptext.com Text SWAP to swap to a new persona and you can Text Stop to 89577 to end the service.

18+ We do not charge you to text in. Your pay your standard network rate to text in, then the costs are £1.50 per message from 89577. Virtual sex services terms online www.Shhbook.com

18+ We do not charge you to text in. Your pay your standard network rate to text in, then the costs are £1.50 per message from 89577. Virtual sex services terms online www.Shhbook.com

Weekend Sport NUMBER 1 FOR TV BOOBS

Bucket babes bared!

There's a BUCKET load of boobs in this brand new take on an old favourite.

Bristol-born Kerry Howard landed the role of Hyacinth Bucket in a brand new show called *Young Hyacinth*.

The one-off episode is a prequel to the much-loved classic sitcom *Keeping Up Appearances*, which starred Patricia Routledge as an eccentric social climber.

Kerry, 34, ditched her clothes and flashed her assets in comedy series' *Him & Her*, alongside Russell Tovey, and *Give Out Girls*.

Lovely *Bad Girls* star Debra Stephenson, 44, also stars in the one-off special – and here she is with her baps out in 90's sitcom *Playing The Field*.

Young Hyacinth, Friday, BBC 1, 9.30pm

Goodnight sweet parts!

THESE cracking boobs are back on the box thanks to the return of classic sitcom *Goodnight Sweetheart*.

The show is back for a one–off special as part of the Beeb's Landmark Sitcom Season and sees Nicholas Lyndhurst revive his role as time-travelling TV repairman Gary Sparrow.

Emma Amos is back as Gary's ambitious wife in the present, Yvonne, and the 49-year-old actress previously bared all in 1988 flick *Rowing With The Wind*.

And Elizabeth Carling, 48, – who flashed her norks in *Border Café* – returns as Gary's second wife, pub barmaid Phoebe, who lived in the same area during the Second World War.

Malaria hit Charlie now back in UK

TV presenter Charlie Webster who "nearly died" after contracting a rare strain of malaria in Brazil has arrived back in the UK for further treatment.

Charlie, a former anchor for Sky Sports News, was flown home on a specialist plane with a team of medical professionals who cared for her during the 20-hour journey.

The 33-year-old is in a serious but stable condition, and will now continue her recovery in a private ward at St James's Hospital in Leeds.

Speaking from her hospital bed, Charlie said: "The last few weeks have been hell.

"I'm so grateful to the staff at Copa D'or hospital in Rio for the care I received, they saved my life.

"I have the most wonderful family and friends supporting me and the well wishes from the public has been incredible … I'm happy to be home."

Webster had just completed a 3,000-mile cycle ride from London to Rio de Janeiro when she was taken ill during the Olympics opening ceremony.

You gotta laugh!

THERE was a prison break and I saw a midget climb a fence. As he jumped down he sneered at me and I thought, well that's a little condescending.

ALL CALLS 46p per minute LIVE 121
LIVE HARDCORE SHAG XXX 0908 520 6992
LIVE OLDER 60+ Ladies Bored FRUSTRATED and WAITING for YOUR CALL 1-2-1 SEX HARDCORE MATURE XXX FUN!! 0908 520 7788
18+ SEX TEXT GIRLS waiting RIGHT NOW! Txt Shag to 69695 £1.20 PER MSG P/C
PLUS SHHH! LISTEN IN!! GET READY - ACTUAL NOISES! 0909 860 4065
MOBILES CALL NOW 69179 60p per min
ADC Media PO Box 4004 M61 0GJ. Calls recorded & cost 45p per min plus your network access charge. SMS cost £1.20 each to receive + standard network charges apply. To opt out of marketing send STOP ALL to 69806 at any time. 69179 = 60p per min. Over 18s. Bill payers permission. We may send promo msgs. Opt out & help line 0161 697 3677.

Jim, 67, lands major Game of Thrones role

BRITISH actor Jim Broadbent has been revealed as the newest cast member to join *Game Of Thrones*.

The 67-year-old will appear as a "significant" character in the seventh and penultimate season of HBO's hit fantasy drama series when it returns in summer 2017.

Broadbent's career has spanned more than four decades and has seen him win a Best Supporting Actor Academy Award for *Iris* and the Bafta Award for Best Supporting Actor for *Moulin Rouge!*

He also lifted a Best Actor TV Bafta for popular drama *Longford*.

He is also known for his roles in the *Bridget Jones's Diary* movie series, the *Harry Potter* films, *Hot Fuzz*, *The Iron Lady* and *Time Bandits*.

The latest series of *Game of Thrones* will begin filming soon in locations including Iceland, Spain and Northern Ireland.

The eighth and final season is expected to follow in 2018.

Man's milky relief for cock 'n' balls agony

A MAN was caught naked by cops in a petrol station forecourt rubbing MILK into his cock and balls.

The man was writhing in agony and screaming for help when police arrived at the gas station in British Colombia.

He told them he had been attacked by three strangers who had sprayed bear spray down his trousers.

The spray is made of highly potent chilli powder and is used to stop the huge creatures attacking people.

Cpl Don Wrigglesworth, of the Royal Canadian Mounted Police, said: "He was in excruciating pain and vigorously using his shirt to scrub his genitals with homogenized milk in an attempt to relieve the pain."

Police believe the man was carrying his own can of bear spray and it went off "unintentionally".

Flash-ion

the cash!

10 TOP-EARNING CATWALK BABES BARED

IT'S no wonder these gorgeous models draw in the big bucks – as they're all more than happy to flash their KNOCKERS.

The boobs-out beauties have been named as the 10 highest earning models of the last year, with Brazilian Gisele Bundchen topping the list.

The 36-year-old scorcher, who is married to NFL star Tom Brady, has held the title since 2002 thanks to her stunning good looks – and raked in a whopping £23.3million in 2015.

Hot on her tail is fellow Brazilian Adriana Lima, 35, who earned more than £8m and is the longest serving Victoria's Secret model ever.

By JESS GALLEY
jess@sundaysport.co.uk

In joint third place is reality star Kendall Jenner, 20, who detached herself from the rest of the Kardashian clan to pursue a career on the catwalk, and brought in a hefty £7.6m doing it.

And Kendall's earnings were matched by her leggy pal Karlie Kloss, 24.

In joint fifth are Rosie Huntington-Whiteley, 29, who was crowned the highest paid British model in the world, and Gigi Hadid, 21, who both took home £6.8mlast year.

Fellow Brit Cara Delevingne, 24, came in a close seventh with earnings of £6.4m.

South African catwalk star Candice Swanepoel, 27, and 28-year-old Chinese model Liu Wen took joint eighth place with £5.3m each.

And the number 10 spot went to Aussie bombshell Miranda Kerr, although the 33-year-old could live without the £4.5m she pocketed in 2015 after she got engaged to Snapchat billionaire Evan Spiegel in July.

8. Liu Wen £5.3M

8. Candice Swanepoel £5.3M

5. Gigi Hadid £6.8M

5. Rosie Huntington-Whiteley £6.8M

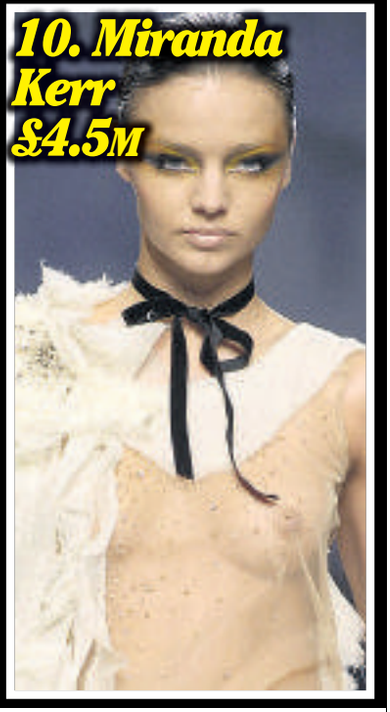

10. Miranda Kerr £4.5M

7. Cara Delevingne £6.4M

REVISTA

HARDCORE PORN DVDs

CREDIT CARD ORDER LINE - 0034 951 161 100 - OPEN MON TO FRI - 9.30 TO 6.00

Hitomi Tanaka's Huge Tokyo Tits
CODE: RM129

Description
Still just a teenager, 19 year old, submissive, shy & innocent Hitomi Tanaka already has the biggest pair of natural tits in the whole of Japan. At d800 her superb, gigantic tooters will drive you wild. See her now in this hardcore skin flick.

Young Strap On Lesbians
CODE: RM130

Description
They are only 18 & 19 but these sexy, sultry teenagers perform the sexiest lesbian sex acts you could ever imagine. Think how hard you will get watching a teen hottie penetrate her girlfriend with a large latex strap on dildo.

Bisexual Swing Club
CODE: RM135

Description
This has to be the best bisexual orgy DVD we have ever seen. Close up action showing hard penetrations & mega cum shots. If you want to see guys deep inside girls deep inside guys then this is the kinky footage of your dreams.

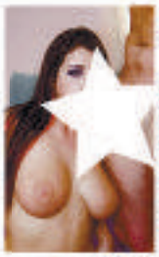

Big Tit Bangers
CODE: RM141

Description
The best hardcore big tit sex DVD ever. Packed to bursting with blow jobs, tit wanking, extreme sex acts & perverse kinky stuff all performed by the filthiest girls with the biggest tits possible. Unzip & enjoy this extreme sex action.

Tokyo Cougars
CODE: RM143

Description
If you are into MILF & love Oriental housewives then you will be spellbound by this turbo charged hardcore Japanese sex DVD. The women are shy & reserved but allow the guys to do absolutely anything to them.

Mature Lesbians Older Younger
CODE: RM146

Description
Want to watch an 18 year old girl lick a 75 year old woman to orgasm or a 78 year old pensioner make a 19 year old cutie pie cum using her tongue & a big latex dilda? Well now you can - order today!

Lesbian Sex Club
CODE: RM147

Description
Featuring only the most beautiful lesbian girls you could imagine. These are the type of women you'd give your right arm for. They are elegant, sophisticated & red hot in bed. These are the incredible girls of the Lesbian Sex Club.

Boning The Wifes Sophisticated Mother
CODE: RM148

Description
She's beautiful, elegant, talks with a plum in her mouth & wears the finest clothes. She's a wine connoisseur & drives a 45k Mercedes. Oh & she lets her daughters husband f**k her vagina, mouth & ass cos she is totally sex mad!

Filthy Amateurs
CODE: RM155

Description
This DVD shows desperately poor young girls (18 & 19) losing their virginity on camera. You get to ogle teenage cuties sucking older guys & having sex for the very first. Features the hottest amateur girls you could possibly imagine.

Teen Girl Gangbangs
CODE: RM157

Description
She is only 18, she's pretty, has a perfect firm body & is sexually inexperienced. Until today when she is going to get triple penetrated by 5 lust fuelled blokes. See her take it deep in ever hole in the strongest gangbang scenes ever!

Larissa Mendes Likes It Huge & Black
CODE: RM162

Description
Larissa Mendes the blonde in the picture just cannot get enough of black penis. She has had over 1000 black studs and this DVD shows her taking the largest ebony cucumbers ever. If you like large black on little blonde then order now!

College Girl Creampies
CODE: RM164

Description
These girls are so young & cute (18 years old) that you & I could never pull one. But it's amazing what they'll do for a grand cash! Each girl takes a full load then lets you watch as it oozes & seeps out of her most private, intimate teenage hole.

Hardcore Swinging Parties
CODE: RM167

Description
Would you take your wife or girlfriend to a swinging party & let other fellas give her one so long as you could bone their missus. This DVD shows that & much more besides. Strong sexually perverse wife swapping orgies!! Order today!

Awesome Natural Titties
CODE: RM188

Description
If you want to w**k whilst watching curvaceous MILF pussy with enormous natural titties engaging in awesome scenes of oral, vaginal & anal sex then this is the DVD for you. Order Today!

Every Mans Teen Fantasy
CODE: RM200

Description
Admit it – you would love to have your very own sweet & innocent looking 18 year old sex object. A beauty so compliant & submissive that she would perform any sexual act you desired no matter how way out or bizarre.

Huge Natural Russian Teen Titties
CODE: RM221

Description
It is practically impossible to describe just how amazing the titties of these cute 18 year old Russian girls are. Everything about these teenage girls is massively sexy so unzip & get ready for the journey to seventh heaven!

3 DVDs	4 DVDs	5 DVDs	8 DVDs	10 DVDs	14 DVDs
£35	£45	£50	£75	£90	£100
Just £11.67 Each	Just £11.25 Each	Just £10 Each	Just £9.38 Each	Just £9 Each	Just £7.14 Each

Pay us in cash & you may choose TWO EXTRA DVDS ABSOLUTELY FREE OF CHARGE – Just tick two extra DVDs on the order coupon*

*Offer applies to orders of £50 and over only

FREE DVD

Place an order within 7 days of reading this advert and we will send you "F**KING GIRLS AGAIN" ABSOLUTELY FREE

Customer Information

Deliver To: *(Please fill in all information in block capitals)*

Name: _____

Address: _____

_____

_____

Postcode: _____

Payment Method:

CASH ☐ CHEQUE ☐ POSTAL ORDER ☐

Please make cheques/postal orders payable to Revista Marketing

RV48 - SPORT FRI 02/09

SIGNATURE _____

(By Signing you confirm you are at least 18 years of age)

Order Information

Please Tick:

RM129 ☐	RM130 ☐	RM135 ☐	RM141 ☐
RM143 ☐	RM146 ☐	RM147 ☐	RM148 ☐
RM155 ☐	RM157 ☐	RM162 ☐	RM164 ☐
RM167 ☐	RM188 ☐	RM200 ☐	RM221 ☐

☐ I am ordering within 7 days please send me "F**KING GIRLS AGAIN"

☐ I am paying £50 or more in CASH & have ticked TWO FREE DVDS

Send your order to:

REVISTA MARKETING
27 Old Gloucester Street
LONDON
WC1N 3AX

QUANTITY	
SUBTOTAL	
Secure P&P	£5.00
TOTAL	

IMPORTANT
If sending cash you must use "Royal Mail Special Delivery" that is "Special Delivery" NOT "Recorded"

IMPORTANT Please seal your envelope with sellotape

Blast rocks space firm's launch site

AN explosion has rocked the SpaceX launch site in Florida.

Nasa said space exploration and technologies firm SpaceX was conducting a test firing of its unmanned rocket when the blast occurred on Thursday morning.

The test, considered routine, was in advance of a planned launch from Cape Canaveral Air Force Station on Saturday.

Buildings several miles away shook from the blast, and multiple explosions continued for several minutes. A cloud of dark smoke filled the overcast sky.

Additional details were not immediately available, but sirens could be heard in the aftermath.

The rocket was supposed to launch an Israeli satellite this weekend.

SpaceX is seeking to create a new era of reusable rockets.

Football refs banned by IS

ISIS have outlawed football referees in Syrian strongholds because they use the laws of FIFA instead of Sharia.

The UK-based Syrian Observatory for Human Rights said commanders had also drawn up a list of rules detailing how injured players can be compensated by their opponents under Sharia law.

Local sources said militants told football organisers referees would be banned because their decisions "do not judge according to what Allah has revealed" and are "a violation of Allah's command".

A system of "Qisas" for injured footballers was also brought in, referring to the retributive justice system enacted under Sharia law, where victims can claim compensation or exact revenge.

The ban came before the start of league matches.

'Giant Dildo' storm coming

THE boffins who name storms and hurricanes have been left red-faced after opening up the process to the internet.

The World Meteorological Organisation decided to let an online poll decide what to call a huge storm brewing in the Atlantic Ocean.

And true to form web users came up with an X-rated moniker for the weather systems.

*Tropcial Storm Giant Freaking Dildo has gathered nearly 50,000 votes, with Douchey McAsshat and Thunderc**t coming second and third.*

"There's something about the name Tropical Storm Giant Freaking Dildo that just works," commented one user.

The WMO will have the final say on the name of the next tropical storm.

THIS SUNDAY IN SUNDAY Sport

NAKED BENT-OVER SEX SECRETS OF EASTENDERS COP

ONLY IN SUNDAY Sport THIS SUNDAY – DON'T MISS IT!

PRIVATE SHOPS DO IT AGAIN!

22 XXX FILMS ON DVD* FOR JUST £12

MORE AMAZING DEALS IN YOUR LOCAL STORE

You are just bound to find one of your all time favourite girls in this collectors set of adult movies. Private Shops offer you 22 films featuring the hottest XXX movie glamour girls as well as students, big tits, extreme close ups, girl on girl. All this for just £12. To get yours simply fill in and post the coupon below or visit your nearest Private Shop.

*12 hours in total on 3 DVD's. Covers and pictures featured above are indicative only of the films supplied.

FOR MORE FANTASTIC OFFERS VISIT...

www.TAMEDLIFE.com

PRIVATE SHOPS UK

OLD DVD & VIDEOS SCRAPPAGE SCHEME

GET A FULL 50% OFF NEW ONES!

TRADE ENQUIRIES WELCOME: Trade customers only call 020 8114 1140 or email tradesales@thamesroad.co.uk

THE CHEAPEST PRICES ON THE UK HIGH STREET: including PILLS, ADULT TOYS for all genders, HARDCORE SEX DVDs visit a store to see before you buy, ODOURISERS, MAGAZINES & LOTS MORE.

MOST SHOPS OPEN MON-SAT 10AM-6PM (FRI 8PM). SHOPS MARKED ● OPEN UNTIL 8PM MON-SAT ADDITIONALLY. SHOPS MARKED ■ ARE ALSO OPEN ON SUNDAYS 10AM-4PM (MARGATE 11AM-5PM)

MANY SHOPS OPEN 7 DAYS A WEEK · ALDERSHOT · BARNSLEY · BATH ■ · BEDFORD ● · BEXLEY ● · BIRMINGHAM ● · BLACKBURN · BLACKPOOL ● · BOLTON · BRADFORD · BRENT ■ · BRIDGEND · BRIGHTON ●● · BRISTOL · CAMBRIDGE ● · CARDIFF · CARLISLE ● · CHATHAM ●● · CHESTER ● · CHESTERFIELD · COLWYN BAY · COVENTRY ● · CRAWLEY ● · CROYDON · DERBY ● · DONCASTER ● · DUDLEY · EDINBURGH ● · EXETER ● · FOLKESTONE · GLOUCESTER · GRAVESEND · GRIMSBY · ST ALBANS ● · HARLOW ●● · HENDEL · HUDDERSFIELD · HULL ● · IPSWICH ● · KETTERING · KINGSTON · LEEDS ■ · LEICESTER · LEWISHAM ■ · LOUGHBORO' · MANSFIELD ● · MARGATE ■ · MIDDLESBRO ● · NEWPORT · NEWCASTLE · NORTHAMPTON ●● · NORWICH ● · OXFORD ●● · PETERBORO ●● · PLYMOUTH ● · PRESTON · READING · RICHMOND · SHEFFIELD ●● · SHREWSBURY · SLOUGH ● · SOUTHAMPTON · SOUTHEND ● · STEVENAGE · STOCKPORT · STOKE · SWANSEA · WAKEFIELD ● · WEST BROM · WORCESTER · WREXHAM ●

visit www.privatexxx.co.uk for a special offer send copy of here to get to a shop

OR CALL OUR 24HR CREDIT CARD HOTLINE

0844 441 1045

TTP Dist. Dept. FSO35
14 Bourne Rd, Bexley, Kent DA5 1LU. CALLERS WELCOME
PLEASE TICK FORMAT REQUIRED: ☐ DVD
☐ 22 FILMS ON DVD @ £12 + ☐ p&p = £15
PLEASE TICK PAYMENT METHOD:
☐ I ENCLOSE TOTAL PAYMENT FOR £
Please make cheques/P.O.s payable to M.O. Division with your name and address on the reverse. Send cash only by registered/recorded delivery. Do not use staples.
OR
☐ CHARGE MY CREDIT CARD THE AMOUNT OF £
CARD NO
CARD (last 3 digits of signature strip on SECURITY)
START DATE EXPIRY DATE ISSUE NO
SIGNED NAME
ADDRESS
POSTCODE
SIGNED

NIP, NIP, HOORAY!

Boffins discover secret of stiff 'uns

SWEDISH boffins have hit on the mechanism that makes ladies' nipples go HARD!

By HAZEL GROVE
news@sundaysport.co.uk

Researchers made the discovery while mapping out the various nerve cells that ferry messages around the body in times of emotional distress.

One example is when the "fight or flight" reaction takes hold and prepares us for imminent danger.

Another type of nerve hooks up with hair follicles. When activated, the nerves contract tiny muscles around the hairs, so they stand up and produce goosebumps.

The team found eight different types of nerve that carry messages for the sympathetic nervous system – the part of the body's neural wiring that makes the heart race and the palms sweat in anxious moments, but which also produces goosebumps, constricted blood vessels and hard nipples in cold weather.

Sten Linnarsson, who worked on the study at the Karolinska Institute in Stockholm, said: "We are trying to understand how we are wired up."

And to illustrate what the professor's talking about, here are some pictures of ladies displaying the phenomenon. Don't worry, it's not pervy – it's SCIENCE!

LARA STONE

KELLY BROOK

AMANDA HOLDEN

RITA ORA

GEMMA MERNA

JASMINE WALIA

MELISSA REEVES

KHLOE KARDASHIAN

BBC iPlayer expects most to play fair

THE TV Licensing authority has said it is confident "most people will simply obey the law" and stressed it will not implement "mass surveillance techniques" to monitor those using BBC iPlayer.

Yesterday a loophole that allowed viewers to catch up with shows on the on-demand service was closed, meaning anybody wishing to use it must now confirm they have a TV licence.

Previously, only live content streamed on the service was covered by the £145.50-a-year licence fee, while those watching shows on catch-up could do so free of charge.

It had not previously been disclosed how the TV licensing body would implement the changes in legislation, although there were rumours of snooping on people's TV-viewing habits via private wi-fi connections.

But a spokesman said: "We expect most people will simply obey the law. We are not going to use mass surveillance techniques, we will simply use existing enforcement processes."

You gotta laugh!

Doctor: You're obese. Patient: I want a second opinion.

Doctor: OK, you're quite ugly, too.

SISSY TRAINING
STRIPPED FOR MANHOOD!
BECOME MY LITTLE SISSY!
0983 919 1783

Mistress Jackie
"THE STRICTEST MISTRESS" ON CALLING YOU WILL BECOME MY PET SLAVE AND DO ANYTHING I ASK!
• HUMILIATION
• WORSHIP
• BRUTAL BONDAGE
• TEASING / DENIAL
WARNING! EXTREME DOMINATION
46p PER MINUTE
LIVE STRICT DOMINATION
0983 919 1716

LEATHER RUBBER
SHINY FINE SLUTS LIVE 1-2-1 FETISH CHAT!
Call me Now & Mess All Over My Shiny Red Dress!
0983 919 0879

XXX SEX
LIVE 1-2-1
HUGE TITS
0983 919 0722

Suck my knicker juices
0983 919 1770

LIVE SEX CHAT
FILTHY OLDER WIVES!
MARRIED W/CHEATING!
0909 604 0343

CORSET & STOCKINGS SEDUCTION
LIVE 1-2-1
"LOOKING FOR A BIT OF ROUGH TO TEASE MY MUFF!"
POSH SPECIAL
0909 604 0355

46p
ALL LIVE 1-2-1 PHONESEX
Strict Mistress
Fetish Girls
Horny Little Teen
Foot Fetishist
Outdoor Girls
Pure Filth
Lady Boys
Adult Babies
Spanking

Angela WHITE

By JESS GALLEY
jess@sundaysport.co.uk

RANDY Angela White confessed she can't resist the urge to BONK – no matter where she is!

Mobile hairdresser Angela loves having sex in naughty places and said the thrill of being caught just adds to the excitement.

And the 32G scorcher, from Birmingham, told us the wildest place she has ever done the deed was in a church GRAVEYARD.

Quickie

Angela, 26, said: "I met a fit bloke on a night out clubbing and we couldn't wait till we got back to his.

"So on the way we ended up nipping into a graveyard for a quickie!

"I know it sounds a bit morbid, but it was amazing because there's the thrill that you can get caught out.

"I love going for it when the mood strikes!"

Madam Amanda's
World of WWW.AMANDOM.COM

FOR DIRTY LIVE CHAT
CALL 0908 313 7297 OR
TEXT MADAM OR NANNY TO 89077

LISTEN AND W**K! NEW FOR MAY - JUNE 2016

09083 938200 LICK HER C**T & A** AS I STRAP-ON YOUR SH****R
09083 938201 YOUR SPANKED & SPU****
09083 938202 I'M HORNY & YOUR MY HELPLESS RUBBER SLAVE
09083 938203 TV HAD TO SAVE HIS JOB BY SUCKING KNOB
09083 938204 TV YOUR MY STRAP-ON F**KED WH***
09083 938205 TV DUNGEON DUTY CALLS SUCK HIS D**K & B*LLS
09083 938206 TV WE GIVE YOU TIT'S & A TW**
09083 938207 TV SEXED IN SATIN BY HIS SISTER IN LAW
09083 938208 TV CAUGHT WITH HIS BOSSES PANTIES
09083 938209 TV SHE'D PUT HORMONES IN HIS SMOOTHIE
09083 938210 SHE F****D HIS MATE & WIFE WHILE HE WATCHED
09083 938211 AB MUM IN LAW ARRANGED NAPPY CHECKS
09083 938212 AB IN TOWN WITH A NAPPY FULL OF BROWN
09083 938213 AB NAPPIED A TAMPAX IN YOUR BUM
09083 938214 AB SITTER WITH BIG TITS SNEERED AT HIS BITS
09083 938215 ASB THE AUPAIR POPPED HIS .....
09083 938216 ASB CAUGHT NICKIN HIS NEIGHBOURS KNICKERS
09083 938217 ASB STEPMOM CANED HIM TILL HER LICKED.....
09083 938218 I P*** & BOTTOM BURP IN YOUR FACE
09083 938219 LICK THE BOG BOWL - AFTER MY A** HOLE

FOR SALE USED PANTIES 07966 519614

1-2-1 CALLS £15 FOR 10 MINS TEL 07811 34 34 34
(BY DEBIT/CREDIT CARD ONLY)

Calls cost £1.50 per minute plus your phone companys access charge Callers must be 18 or over & have the bill payers permission. All live calls are recorded
All texts cost 1.55 plus your standard network rate we may send free promotional SMS. Send "STOP ALL"to 89077 to opt out. Service provided by DATA PRO LTD/INVOMO Customer Careline 02477150516/07966519614

FULFIL YOUR FANTASIES...ADULTS 18+ only Shhbook.com -BEST SEX hookup service - Use 89577 live out your fantasies NOW!

SEXY XXX CONTACTS

Easy UK Postcode Match - See who replies to Your Postcode! Text - Sport and your postcode to 89577 for a hot horny match with a very horny woman!

WE DO NOT CHARGE YOU TO TEXT IN!* www.ShhBook.com to join/view profiles

We don't charge you to text in/make contact. It's just the price of a normal text message. £1.50 per text received from 89577. Maximum 4 billed messages per reply. Simples!

Why Use Us?
- Real people replying not a computer ✓
- Not a scam,transparent service & charges
- You can contact us easily by phone 02071933159 or help@allapptext.com ✓
- Money back guarantee* ✓
- It's 100% private & discreet ✓
- We don't charge you to make contact ✓

★ DESPERATE ★

Newcastle (43) Photos available. Text- ANNALISE to 89577

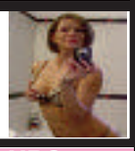

Manchester . 30's. Fbuddy desired, looking for discreet horny man. Text- MARIAN to 89577

★ 18 & 19 YRS ★

Mala (aged 18) Pretty Indian girl looking for a guy any age for sexy times. Anywhere UK PHOTOS AVAILABLE. Text- **MALA to 89577**

Leanne (aged 18) Sexy happy blond girl slim but curvy. 32F tits. Bisexual. Looking for a guy any age for sexy times. Anywhere UK. PHOTOS AVAILABLE. Text- **LEANNE to 89577**

Kamel (aged 18) Pretty big boobed happy Indian girl looking for a guy any age for sexy times. Anywhere UK. PHOTOS AVAILABLE. Text- **KAMEL to 89577**

Pixie Yorkshire area. Teen 18 wants horny man. Photos available. Text- **PIXIE to 89577**

★ 20 - 35 YRS ★

NEED ACTION? Sexy naughty just divorced fun loving easy going woman 35 seeks man looking for passionate hook ups NOW. Please text me. Don't leave me horny! Anywhere UK. (Business woman who travels) VIDEO PHONE PHOTOS AVAILABLE. Text- **REDHOT to 89577**

Cat (aged 22) Sexy horny Russian girl looking for a guy any age for sexy no strings times. Bisexual. Anywhere UK/ London PHOTOS AVAILABLE. Text- **CAT to 89577**

VERY HORNY divorced woman busty black woman (aged 30's) looking for a guy any age/race for sexy times NOW Anywhere UK. PHOTOS AVAILABLE. Text- **DESIRE to 89577**

Foot fetish?Text JENNYFEET to 89577

★ MILFS ★

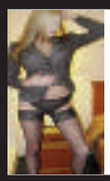

HORNY Milf Has PHOTOS. Smokes. Text- **SMOKING to 89577**

Milf loves sex! Divorced. Photos. Yorks/anywhere Text- ANN to 89577

Val (aged 42) Blond with brains and bosoms! JUST Divorced looking for a man with passion who can handle me! Anywhere UK. PHOTOS AVAILABLE. Text- **VAL to 89577**

Helena (aged 51) Blond busty easy bar maid, divorced women looking for action!!!. Midlands/ Anywhere UK. PHOTOS AVAILABLE. Text- **HELENA to 89577**

Really horny desperate local Milfs - Want to get photos and connect with easy horny UK milfs? (mainly divorced) PHOTOS AVAILABLE. Text- **MILF to 89577**

★ GILFS ★

Nan (aged 63) Blond gran who takes care of herself. Wears nice clothes/make up/perfume. Still likes a cuddle and a bit of sex. Retired. Travels to see family UK. Still wants a bit of fun. Hope somebody still fancies me. PHOTOS AVAILABLE. Text- **NAN to 89577**

ELIZA (aged 65) Dyed Blond curvy plump woman. I like wearing sexy underwear. I LOVE men fancying me. Happy to get it on with a man of any age 18+. No strings. Discretion assured. PHOTOS AVAILABLE. Text- **ELIZA to 89577**

Really horny desperate UK gilfs. To connect with them - Text - GILF to 89577 for pics/more

No charge from us to text in to 89577 and just £1.50 per text received from 89577. (maximum 4 billed messages per reply, including photo/video exchange)

★ GAY CURIOUS ★

GAY CURIOUS MEN - Want to get photos and hook up with other gay curious men? UK gay curious men aged 18+ want to connect with like minded horny guys NOW. PHOTOS AVAILABLE. Text- **GAY to 89577**

★ ★REALLY OLD

Really old 82 but still horny desperate old woman wants sexy fun, no strings - happy to connect with men of any age or type. MIDLANDS/LONDON/UK PHOTOS AVAILABLE. Text- **FLORAL to 89577**

★ ★HORNY WIVES

While the cat's away.... - Want to get photos and connect with easy horny housewives? PHOTOS AVAILABLE. Text- **HOUSE to 89577**

★ TRANSSEXUALS

Transsexuals (chicks with d**) looking for horny men NOW. Get photos and details and get it on!** PHOTOS AVAILABLE. Text- **TS to 89577**

★ ★URGENT 4 XXX

Contact a woman whos really URGENT.... - Want to get photos and connect with urgently HORNY women wanting QUICK sexxxxx? PHOTOS AVAILABLE. Text- **URGENT to 89577**

★ ★POSTCODE MATCH ★ ★

See who replies to YOUR postcode!

Simply text - SPORT followed by your postcode to 89577

For example SPORT B13EP to 89577

Get a match - Get photos of a sexy horny woman and connect for sexy action via your mobile whenever you like.

You can improve your sex life and fulfil your fantasies by simply using your mobile phone..... Get photos and connect - it's that easy. DO IT NOW! x

Anywhere UK Photos/Vids available. Text- LUCY to 89577

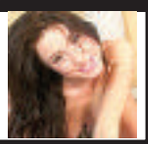

UK. 43 yrs Just divorced & horny! Text- TANI to 89577

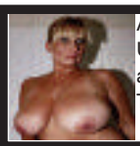

Anywhere Uk. 42.Photos available. Text- SEXYLU to 89577

Young horny 18. Dirty Photos/Videos too.Text- TOT to 89577

East England Photos available. Text- FWIN to 89577

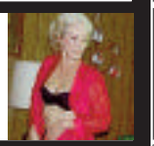

Photos & XXX videos too. 48 years old. Text- JEANNA to 89577

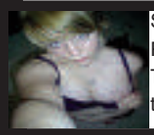

SouthWest 18 Photos too Text- Olivia to 89577

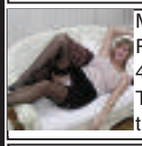

Midlands. Photos 40s divorcee Text- DOTI to 89577

Anywhere UK Granny loves XXX. Photos Text- ELIZA to 89577

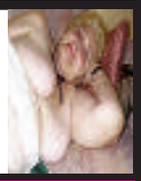

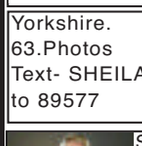

Yorkshire. 63.Photos Text- SHEILA to 89577

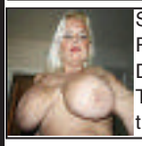

Scotland/UK Photos Divorced. Text- RACH to 89577

★ ★SUB WOMEN

Submissive women - Want to get photos and connect with submissive easy women looking for a man to dominate them? PHOTOS AVAILABLE. Text- **SUB to 89577**

★ ★DOM WOMEN

DOMINATRIX's FOR WIMPS. PHOTOS AVAILABLE. Text- **DOM to 89577**

Uk. Photos available. 76 yrs old. Text- APRIL to 89577

NO CHARGE TO TEXT IN! (just your normal text message rate) £1.50 per text from 89577. Maximum 4 messages per reply.

W Midlands 42

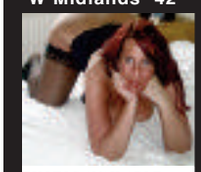

PHOTOS AVAILABLE. Text- **REAMY to 89577**

Likes "A"

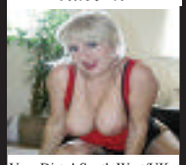

Very Dirty! South West/UK Text- **SFORA to 89577**

★70 years★ UK

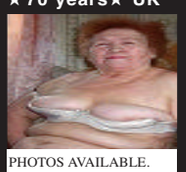

PHOTOS AVAILABLE. UK anywhere . Divorced Text- **OLDSOPHIE to 89577**

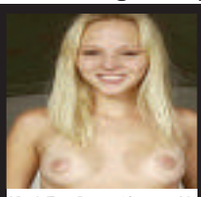

North Eng. Lancs. 18 years old. PHOTOS AVAILABLE. Text- **CARY to 89577**

★ MIDLANDS ★

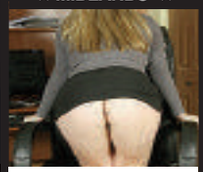

PHOTOS AVAILABLE. Text- **MSKEELER to 89577**

DISCREET 62

UK DIVORCED GILF 62 PHOTOS AVAILABLE. Text- **EDNA to 89577**

North East England. PHOTOS. 39. Divorced. Text- **SEMA to 89577**

UK Photos/Videos AVAILABLE. Text- **MEGAN to 89577**

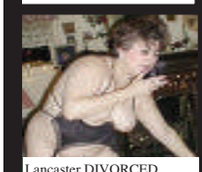

Lancaster DIVORCED 63 year old. PHOTOS AVAILABLE. Text- **HOTNANCY to 89577**

DIVORCED. COULDN'T STAY FAITHFUL! PHOTOS. AVAILABLE. **TEXT: FUJUNE TO 89577**

LONDON MILF. PHOTOS AVAILABLE. **DIVORCEE WANTS HORNY MAN. TEXT: CHAR TO 89577**

DESPERATE DISCREET DIVORCEE. UK/ SOUTH PHOTOS AVAILABLE. **TEXT: SHELLY TO 89577**

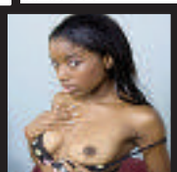

Just 18. Young black girl. Photos. Text- **MISTI to 89577**

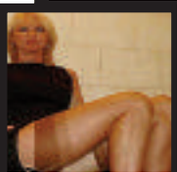

UK DIVORCED MILF PHOTOS AVAILABLE. Text- **CLAIRE to 89577**

18+ ADULTS only. We do not charge you for texts sent into 89577 (they are charged at your standard network rate) and it's only £1.50 per text received from 89577. (maximum 4 billed messages per reply, including photo/video exchange) 2 automated billed messages pay for 1 photo or video sent in or out (£3) . Only 100% real people replying - not a computer. Not a subscription service. Photos are for display purposes, for entertainment/role play/fantasy purposes only. You need a wap enabled phone or browser to be able to view photos-possible download charges. You must be 18+ and the bill payer or bill payers permission. Adult text service only. No meeting made or implied. Please see the full virtual sex sms service terms at Shhbook.com plus membership service there you can join. *Results guaranteed in that you will receive a text message reply. Virtual sex only offered sexy fun via your mobile. By using the service you are confirming you are 18+ & agree to the virtual operator led service terms at Shhbook.com BTalk WC1N 3XX 02071933159 help@allapptext.com Text swap to 89577 to swap to a new horny UK persona. Text stop to 89577 to end.

Real-life Sex Lives

WE PAY UP TO £500 FOR YOUR REAL-LIFE STORY!

WHEN Kirsty Green was faced with a relationship breakdown, she found herself struggling to pay the mortgage on her own.

Realising her policewoman's salary wasn't enough to pay the bills, the 25-year-old discovered a way to get rich men to help her.

Being a sugar baby proved so lucrative that Kirsty, from Yorkshire, soon packed in her day job to become one full-time.

What's more, not only does it pay for her house, it also lets her live a luxury lifestyle involving exotic holidays, designer clothes and eating in the finest restaurants.

Kirsty tells the *Weekend Sport* why the sugar lifestyle is so sweet...

I gave up being a copper to be a sugar baby!

'AFTER I broke up with my boyfriend of five years and he moved out, I was stressed out. I had my mortgage, household bills, loans and credit cards and I needed to do something to keep my head above water... and fast.

I looked for a second job and I was willing to do anything to supplement my £22,000 salary – pulling pints, washing dishes, cleaning.

But I had no experience in anything other than being a police officer and no one would take me on.

Becoming involved with men who would pay me to be in relationships with them never crossed my mind until a friend inspired the idea.

One of my pals joked, 'You should become a sugar baby, it sounds like easy money'.

I started thinking, 'Wait, maybe that's an idea.'

And so I had a good look into SeekingArrangement.com, one of the largest sugar daddy dating websites.

I made an account, uploaded some sexy pictures of myself and within a few days hundreds of men had messaged me.

After a few weeks of hesitation, I bit the bullet and gave it a go.

I've since dated a variety of men – black, white, short, tall, young, old – but they're all rich.

This isn't a game to me, it's a job. I'm just doing what I have to do to get by.

I don't see anything wrong with it. Successful, well-off men know what they want, they're driven and they enjoy attractive company.

Money isn't an issue and they can afford to look after attractive women like me who need financial assistance and are looking for the finer things in life.

I'm clear that I'm seeking assistance with month-to-month expenses and I'm seeking a higher class of life.

The men make clear what they're expecting – often that's just a pretty girl with good conversation to accompany them for dinner or coffee.

Lust

Some do want sex, and that's a call I make case by case!

Business aside, genuine feelings of attraction and lust can develop.

One guy I met, an investment banker I'll call Steve, suggested we take a dip in the hot tub in a penthouse suite in a five-star hotel in London.

He was very good looking and charming and I thought, 'Why not!'

That night we did it in every position imaginable and he was a very attentive lover, spending lots of time going down on me.

I thought to myself, 'Whoa, I'm enjoying this, I'm having multiple orgasms and I'm getting something extra on top out of it!'

Some people may call it prostitution, but I choose who I sleep with and I don't care what other people think any more.

Another man I'd been seeing for drinks started paying me a weekly fee of £1,000 to give him a lunchtime blowjob in his car.

Sounds less glamorous, but for 10 minutes 'work' a day I could put my feet up all week without a care about my bills.

In return for my services, I've been bought Louis Vuitton handbags, Jimmy Choo shoes and been jetted off to luxury breaks in Hawaii, Mexico and New York.

Discretion is the number one rule expected of sugar babies, as sugar daddies are often respected community figures in high places.

So I help my daddy keep his secrets and the rewards are well worthwhile!'

'TESCO TARZAN' WAVED WILLY AT SHOPPERS

HOT: Albert Darie stripped in sun

A SUN worshipper leapt around a Tesco car park like "Tarzan" in just his underpants in front of shocked shoppers, a court heard.

Albert Darie, 35, told police "they love to see it" after a young mum complained about his bizarre show.

Romanian Darie was seen waggling his willy but claimed he'd stripped to his boxers because it was one of the hottest days of the year.

The court was told: "The victim's living room overlooks the open-air car park. She looks down and there's Mr Darie, wearing the shorts and no other underwear, swaying."

The victim, who lived behind the Tesco Express in Hammersmith, west London, drew her curtains and called police as she was concerned her two-year-old child could see.

The heard: "Police arrived and there he was, prancing around the car park like Tarzan."

By JACK ANDREWS
news@sundaysport.co.uk

Interviewed, Darie admitted he was wearing just his pants in the car park but said he was sunbathing.

The court heard how the day in question, Sunday July 17, was one of the hottest this year at nearly 30C.

Darie, who represented himself in court, said he was only on his second beer when police arrived.

"I only got naked to catch the sun, it was a very warm day," he said.

The Hammersmith man admitted intentionally exposing his genitals so that someone would see them and causing alarm and distress.

He got a 12-month community order, an unpaid work requirement of 60 hours and must pay costs £170.

He was also put on the sex offender's register for five years.

* Calls cost £1.55 per minute to 09099 and £0.65 per minute to 09826 plus your phone company's access charge. All live calls are recorded in compliance with PP+ regulations. Service provided by Luv2Chat PO Box 143 BN18 8DF. Texts to 89098 cost £1.50 plus standard network charges per message received. Maximum three replies per message sent. 89098 is a virtual text chat service. Some automated messages may be sent for billing purposes. Not a subscription service. Adult text chat service with no guarantee of meeting made or implied. Service is for entertainment/fantasy/role play purposes only. Photos are of models and are for display purposes only. Text STOP to 89098 to stop service. Users of all services must be over 18 yrs and must have the bill payers' permission. Care line 03333130018. You may receive free promotional messages. To optout of marketing text OPTOUT to 89098.

Weekend Sport POSTER BABE

By JESS GALLEY
jess@sundaysport.co.uk

KINKY Kitty Lea boasted that she is an expert in the art of THREESOMES.

The 30DD glamour model confessed she's hopped under the sheets for many a steamy three-in-a-bed romp.

Kitty, from Lincolnshire, gave us her top tips for pulling off the perfect ménage a trois – and even told us how to get your missus involved if she has cold feet.

The 27-year-old said: "I had loads of threesomes in my wild days and I think everyone should try it once.

"The trick is to make sure you pick the right people to do it with.

Kiss

"You need to share your attention between everyone and discuss boundaries beforehand.

"Like if you're allowed to kiss on the mouth and where you're going to have your happy ending.

"Some girls are really up for it, some you've got no chance with. Talk to your lady and see how she'd feel about sharing you with someone else.

"If she's up for an experience with a woman, you could just watch!"

KITTY
LEA

ALL THESE SEX LINES JUST 46P!

DOMINATION MISTRESS REQUIRES SLAVES
CALL TO DONATE YOURSELF
0983 919 0739

LADYBOY LATINO
SEDUCED INTO FILTHY ACTS!
MY A**E IS SO TIGHT!
ONLY 46P PER MINUTE
0983 919 0853

PURE FILTH
HEELS THRILLS & SPILLS!
SUCK MY NIPPLES AS I RIDE YOU DRY
MY P***Y SO WET AND WARM!
FILL ME TO THE BRIM!
0983 919 1762
46P PER MINUTE

Posh office BOSS
PROMOTION!
Crawl under my desk and lick my P***Y
46P per minute
0983 919 0877

ADULT BABIES
NAUGHTY NANNY
REWARDS GOOD BABIES
CALL NOW!
0983 919 0849

LIVE CHAT • LIVE CHAT • LIVE
TEEN HONEY
FRESH TIGHT P***Y
PULL MY PIGTAILS AS YOU SQUEEZE YOURSELF INSIDE ME!
ONLY 46P PER MINUTE
0983 919 0775

KINKY BLACK S**T
TAKE ME FROM BEHIND & BANG MY BIG BLACK BOOTY
46P
0983 919 0833

KNICKER WORSHIP
TAKE A DEEP BREATH
46P PER MINUTE
KNICKER LICKIN' GOOD!
0983 919 1775

46P
0983 919 1748

60+ GRANNY
I'm a filthy old bint, looking for some sexy chat with a hot young lad, listen as I pull open my saggy p***y and help it squelch as I finger myself for you! Call me!! xxxxx

LIVE 121 • LIVE 121 • LIVE
ASIAN
SUCK MY TINY TITS
I'LL F*** YOU HARD
46P per minute
0983 919 0835

LIVE KINKY FETISH FILTH
Fetish S**TS
THEY'LL DO ANYTHING TO MASTER YOU
C*M WHAT'S YOUR FETISH?
46P PER MINUTE
0983 919 0829

LEATHER RUBBER PVC
TASTE THE SHINE KISS MY BEHIND
46P PER MINUTE
0983 919 1772

ORAL
QUENCH MY THIRST!
46P PER MINUTE
LIVE 121 CHAT
0983 919 1753

LIVE 4SP SEXCHAT • LIVE 4SP SEX
NYMPHOS
CAN'T GET ENOUGH C**K!
CALL ME NOW!
0983 919 1704

SIMPLY PHONESEX! LIVE - HOT HORNY
HUGE TITS - 0983 919 0731
FOOT FETISH - 0983 919 1882
SMOKING - 0983 919 1746
HARDCORE - 0983 919 1891
GRANNIES - 0983 919 0796
TRANNY - 0983 919 1840
BBW - 0983 919 1797
RUBBER - 0983 919 1769
OLDER HOUSEWIVES - 0983 919 0813
46P PER MINUTE

XXX HARDCORE • WARNING XXX HARDCORE • WAR
SUBMISSIVES
BECOME HER MASTER!
LIVE 121
TIE ME • GAG ME • USE ME!
0983 919 1828
46P PER MINUTE

dirty OLD TARTS
XXX LIVE FILTH!
IN STOCKINGS AND HEELS TO GIVE YOU THRILLS!
SUCK ON MY HARD NIPPLES!
46P PER MINUTE
0983 919 1724

18+ only. 46p per minute plus Access Charge. Calls Recorded. LLW Ltd. 0208 114 2816
We may send you free promotional sms messages. If you would like to opt-out of receiving free promotional sms messages please text OPTOUT to shortcode 89077

MOTORS WITH THE PURPLE HELMET

Tyre-shredding, ear-bashing beast

WHAT CAN I GET FOR £10,000?

YEP, it'll be a left-hand drive import jobbie, not the UK-specific right-hand drive cars that stormed onto our roads earlier this year.

But to get a Ford Mustang that looks this good for just ten grand, it's probably worth having the steering wheel on the wrong side.

Then there's the engine – a 4.0 V6 with 388 bhp to shred your tyres to smithereens.

And just for good measure, fancy obliterating your ear-drums while you're at it?

You should be able to get one with the optional Shaker 500 Sound System, which will pretty much deafen everyone in the street if you really want to piss them off.

FORD MUSTANG 4.0
(2004, £9,999)

Play it safe

WHAT CAN I GET FOR £5,000?

THE Purple Helmet's missus has been driving like a proper nugget of late.

Her Fiesta's got more scrapes and dings than a boxer's hooter and it's only a matter of time before she f**king bins it proper.

While she's a pain in the arse at the best of times, it'd be nice if she didn't have to go to hospital with a broken limb.

So it's about time we invested in a safer motor.

Now the Saab 9-3X may be a weird-looking thing, but it aced all tests when it comes to 'crashworthiness', particularly 'roof strength' should you roll it.

And because Saab went tits up, prices are dirt cheap.

The 1.9 litre diesel engine sounds shite, but it's turbo-charged and surprisingly quick.

SAAB 9-3X
(2011, £4,999)

Worth a punt

WHAT CAN I GET FOR £1,000?

BLOODY hell, these things have come down in price.

That's largely thanks to a complicated Wankel (hee hee!) engine that's prone to conking out in a blaze of smoky glory and is a bastard to fix.

But for this money, it might just be worth a punt – even if you only get 12 months out of it before it goes kaput.

That's because you'll enjoy 240bhp, a space-age leather interior and absolutely lovely styling.

Providing its working, the RX-8 will go like a scalded cat, too, sprinting from 0-62mph in 7.2 seconds.

MAZDA RX-8
(2003, £999)

End of an era, Sport!

NEW CAR
MEGANE RENAULT SPORT 275 CUP S
(£23,935)

LIKE when Linsey Dawn McKenzie stopped making see-it-going-in-and-every-thing pornos, some things are sorely missed.

And now we're going to have to mourn the loss of the third generation Mégane Renault Sport – after the last ever one rolled off the production line in Palencia, Spain.

Over 30,000 were produced in total, and it's a machine that's gained something of a cult following.

Swanky

The 275 Cup-S version comes with 19-inch Speedline alloy wheels with Michelin Pilot Sport Cup 2 tyres and Öhlins Road&Track adjustable dampers.

Inside there's an Alcantara steering wheel, gear lever and handbrake, Recaro Seats and a swanky performance-tracking monitor.

The Cup-S also features an uprated chassis, red Brembo four-pot brake calipers and a three-mode Renaultsport Dynamic Management system.

And the engine is a peach – a 2.0-litre, 275hp turbocharged petrol mill which, in June 2014, shattered the lap record for a front-wheel-drive production car around the 13-mile Nürburgring Nordschleife with a time of 7 minutes 54.36 seconds.

Acceleration from 0-62mph is attainable in 6.0 seconds and the top speed is an impressive 158mph.

Jeremy Townsend, Communications Director, Renault UK, said: "The Mégane Renault Sport has proved popular with critics and owners alike since launch for its focused nature and involving driving experience.

Fitting

"The UK is one of the biggest markets in the world for Renault Sport models.

"So it's fitting that the last ever third generation Mégane Renault Sport should end up here."

HONDA NC750S
(£6,000)

WE had the following request sent in by a reader, Goughy, who's got his full licence but hasn't been on a motorcycle for years.

He asks: "Getting a bike. Just want medium power, won't be doing long distances or lots of motorways. Speed not an issue, but don't want something too light that I get knocked around too much. Any ideas?"

Indeed we do.

To inspire confidence it needs top-notch brakes, power to get you out of trouble if you need it, and bullet-proof reliable.

If you've been away from biking for a bit, you're also going to want to absolutely love it.

Therefore, Goughy, buy a Honda NC750S. Looks great, goes great, it has a clever storage compartment to fit a helmet, it'll run forever. Job done.

TRIUMPH STREET TRIPLE 675
(2007, £3,500)

…..OR *(see left)* if Goughy doesn't have that much dosh to play with and wants a cheaper alternative, why not consider something a little meatier?

The Triumph Street Triple is an absolutely belting little bike.

Small proportioned enough to feel like you can chuck it about wherever you want it, yet with a surge of power to put a total grin on your face.

Brakes are Nissin, which means quality, and will have you stopping on a sixpence.

Meanwhile the 675cc engine – nicked out of the Daytona sports bike – has 96bhp on tap and will do whatever you want it to.

Did we mention it also sounds amazing thanks to the dual underseat exhaust pipes…?

Calls cost £1.50/min + vr fone company access chrge. Roldvale PO Box132, DA51LU Careline: 0333 313 7846

Calls cost £1.50/min + vr fone company access chrge. Roldvale PO Box132, DA51LU Careline: 0333 313 7846

Calls cost £1.55/min + vr fone company access chrge. Roldvale PO Box132, DA51LU Careline: 0303 031 044

Calls cost £3.60/min + vr fone company access chrge. Roldvale PO Box132, DA51LU Careline: 0303 031 044

Calls cost £3.60/min + vr fone company access chrge. Roldvale PO Box132, DA51LU Careline: 0303 031 044

Calls cost £1.50/min + vr fone company access chrge. Roldvale PO Box132, DA51LU Careline: 0303 031 044

Calls cost £3.60/min + vr fone company access chrge. Roldvale PO Box132, DA51LU Careline: 0303 031 044

Calls cost £1/min + vr fone company access chrge. Roldvale PO Box132, DA51LU Careline: 0303 031 044

Calls cost £1.50/min + vr fone company access chrge. Roldvale PO Box132, DA51LU Careline: 0303 031 044

Calls cost £3.60/min + vr fone company access chrge. Roldvale PO Box132, DA51LU Careline: 0333 313 7846

Calls cost £3.60/min + vr fone company access chrge. Roldvale PO Box132, DA51LU Careline: 0303 031 044

Calls cost £3.60/min + vr fone company access chrge. Roldvale PO Box132, DA51LU Careline: 0303 031

GAMES
with JACK MOTTERSHEAD

DEUS is a blast!

DEUS EX: MANKIND DIVIDED ★★★★

IT'S when you explore the world of *Deus Ex: Mankind Divided* that you realise there's more to this book than its cover.

Like its predecessor, there is a hub world, and this time it's the city of Prague in a future where augmented humans – or 'Augs' – are being discriminated against.

Their segregation from the rest of society is a result of violent Aug elements, who have seemingly lost control of their humanity, performing acts of terrorism.

Playing once again as Adam Jensen, you get to experience this first hand, uncovering the truth behind these mindless acts of violence.

But, as with any *Deus Ex* game, there's always something happening behind the scenes. Expect to encounter familiar allies, some new ones, as well as enemies from Jensen's past.

The *Deus Ex* series has always done conspiracies pretty well, and *Mankind Divided* is no different.

Choosing Prague as the game's hub world was a good move. Its various locations really feel lived-in, while the atmosphere fits the theme of the game as well.

Tension

You're likely to find yourself ignoring the main quest completely, choosing instead to partake in *Mankind Divided's* various supremely fleshed-out side missions.

Not only are most of them multi-part in nature, there are side missions within side missions.

Hacking stuff is an integral part of a *Deus Ex* game, and you'll be happy to hear that it's back and is as good as it's ever been.

The tension of being discovered, the anxiety of managing your programs stored on futuristic floppy disks and planning your route to the final node can be almost as nerve-wracking as being caught unarmed in the town square.

The cover and shooting systems work much better this time around, allowing for rapid repositioning to gain an advantage.

Non-lethal weapons, such as the tranquiliser and stun guns, benefit from the updated shooting mechanics as well.

This game is definitely worth your time, but only if you're willing to dig deep and take the "off the beaten path" approach.

BOOKS With JON WISE

THE SIXTH WATCH by Sergei Lukyanenko (Heinemann) ★★★★

IT seems this is the last of the proper grown-up vampire series, more's the pity for the army of fans it's gathered along the way.

They won't be disappointed with this finale, though, which sees bloody murders on the streets of Moscow, the victims spelling a message to the great Other Anton Gorodetsky.

So Anton returns from teaching light magicians to take on the dark side once again. It doesn't help that the Prophets are warning that the Others, indeed everybody, are doomed. He's got to find a way of getting The Sixth Watch back together again to save all worlds.

If you've not been following the series, start at the beginning with *The Night Watch* – it'll devour you!

THE BOTTOM CORNER by Nige Tassel (Yellow Jersey) ★★★★

WATCHING pampered princes dive and cheat in the temples of commercialism that are today's Premier League grounds is all well and good.

But unless you've regularly stood in a windswept, sodden, tatty non-league ground cheering on your local losers, you'll never truly know what football is – a triumph of hope.

Nige Tassell spent a season studying life in these unsung backwaters and his book is a glorious tribute to it.

DI STEFANO by Ian Hawkley (Ebury) ★★★★

BEFORE the greatest footballers of all time there was THE greatest – Alfredo Di Stefano.

It wasn't enough that he was a wizard with the ball, ensuring that Real Madrid won five European Cups on the trot from 1956, the Argentine led the way in what the world expected in a player – strength, style and sublime skill. The 'Blond Arrow' played in hated dictator Franco's Spain, but helped transform not only that country but also the game itself on a global level.

DVD

CAPTAIN AMERICA: CIVIL WAR (12) ★★

MARVEL'S *Captain America: Civil War* finds Steve Rogers leading the newly formed team of Avengers in their continued efforts to safeguard humanity

But political pressure mounts to install a system of accountability, headed by a governing body to oversee and direct the team. Another flashy but dull sequel.

***FLORENCE FOSTER JENKINS* (PG) ★★**

THE inspirational true story of the eponymous New York heiress and socialite who obsessively pursued her dream of becoming a great singer.

Jenkins is played brilliantly by Meryl Streep, but her husband and manager is played by that odious git Hugh Grant.

***SHARKNADO BOX SET 1-4* (12) ★★★★★**

FACED with storms and battered by airborne sharks, over and over in all four sensational movies, Fin and April Shepard have survived.

The duo have to save the world not once, not twice, but four times from the ferocious sharks raining from the sky.

Brilliant!

ALBUM

***GLORY* by Britney Spears ★★★★**

THE toxic pinup's ninth studio album is a smooth return to form, combining her latter electro synth sound with her now trademark moans and groans.

This 17-track record is stuffed with hummable tunes and proves once and for all that the 34-year-old is a force to reckon with.

Features single *Clumsy*.

Seth gets mucky with his sausage!

MOVIES with JUSTIN DUNN

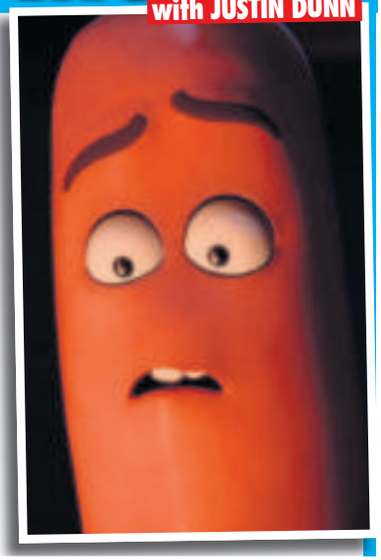

FOR once, a film that isn't a repeat or a remake and has nothing to do with superheroes – instead concentrating on the contents of your kitchen cupboards...

Sausage Party is both bizarre and brilliant – the idea that the food in your fridge can actually speak and have personalities just like our own.

The animated movie starts out in a supermarket, where we learn that what the grub on the shelves really wants in life is to be plucked off and taken home.

We follow the path of a basket of groceries led by a hotdog sausage voiced by *Knocked Up's* Seth Rogen and a bun voiced by Kristen Wigg of *Bridesmaids* fame.

It's only when they land in their new home that they suddenly realise what actually happens to them when their new human pal gets hungry – being chomped to death.

SAUSAGE PARTY

15 ★★★★

Sausage Party is the first ever 15-rated CG-animated film – and no wonder, because some of the language is surprisingly fruity. Kids' film this is definitely not.

It's raunchy, rowdy and completely insane.

Rogen stars as Frank, one of eight hot dogs in a packet at a supermarket.

Every morning all the items in the store sing a big song dedicated to the "gods" – humans – who arrive daily to deliver them to heaven.

Death

So yes, the food is unaware that when we bring them home, we chop, boil, stew, cook and eat them – while they think they're transcending to a higher plane of existence.

Frank and his bun girlfriend Brenda are thrilled when they're picked by a shopper to leave the supermarket and experience life on the outside, aka "The Great Beyond".

Just before checkout, though, a bottle of honey mustard that was returned to the store warns them that freedom isn't all it's cracked up to be.

And he jumps to his death before Frank and Brenda can save him.

What's particularly ace about *Sausage Party* is that it's really wound up critics with its particular stereotyping.

But anyone who loves to laugh will enjoy it.

BREAST SCENES IN MOVIE HISTORY

PEOPLE who slag off the 80s really couldn't have lived through them.

In *Private School* the gorgeous Phoebe Cates (from *Gremlins*) tries to score a really rich lad while one of her college mates teases every man in the movie.

The pud-pulling scenes are amazing. The above mentioned Lynda Weismeiser gives us full frontal nakedness while apparently happy to be spied on in the shower.

Some more fellas spy on a girl when she thinks she's safe and take pictures with the flash turned off.

And lovely Phoebe Cates is in her underwear throughout.

The female lead is Betsy Russell, who rides a horse topless.

A very naughty blast from the past!

BORED IN THE BEDROOM? SPICE UP YOUR LOVE LIFE AT **www.tamedlife.com**

YOUR FREE SEX DVD!

3 FILMS ON DVD FREE FOR EVERY READER

An absolute feast of full-on, non-stop European action. The Common Euro Currency here is... SEX! Sheer, unadulterated sex, featuring Continental Crumpet at its very best!

UNCENSORED! • Full Strength • Full Length • Full On!

Private Shops Free Adult DVD Giveaway

The UKs No.1 chain of licensed adult shops – is giving away thousands of FREE SEX DVDs! If you like what you see, you'll love the rest of the collection below – premium, full-strength, full length titles... now with up to 80% OFF!

6 OF OUR BEST!

BABES IN BRAZIL A Woodman classic, shot in Amazonia & Rio. Uncut sex from the Samba Kings & Queens! NOW ONLY £4.95

SEX SECRETS Intimate & graphic! You'll have no more secrets after seeing this mixed action every which way. NOW ONLY £4.95

SANDY'S CLUB All-girl sex extravaganza with graphic action. Includes the hottest sex club scene you'll ever see! NOW ONLY £4.95

ADDICTED TO SEX From Ben Dover. Adele & Amber get hot'n'horny in this gripping graphic girl fest. NOW ONLY £4.95

SEDUCTIVE Cherry-picked scenes give you a variety of extreme graphic sex from intimate start to explosive finish! NOW ONLY £4.95

CELEBRITY SEX 'A' List look-a-likes play out their fame fantasies. Watch them stoop to new sexual lows! NOW ONLY £4.95

SPICE GIRLS XXX PARODY Pop star lust at its best! Spiced-up and ready to rock, these fine top-shelf beauties perform "all-stage"... HOT! WAS £12.95 • NOW ONLY £7.95

3 EXPLICIT SEX COLLECTIONS

EXPLICIT SEX SET 1
GIRLS ON HEAT They can't get enough
RANDY RACHEL She's all over the men
EURO XXX More than just dripping
RANDY FLATMATES At it in the box room
ALL 4 TITLES ON DVD £7.95

EXPLICIT SEX SET 2
SWEET AS A PEACH Only the hottest babes
TOO GOOD TO REMEMBER Unforgettable!
GENTLEMEN PREFER PETRA Hot Spanish waitress earns every penny of her tips.
ALL 3 TITLES ON DVD £6.95

EXPLICIT SEX SET 3
CZECH MATES Two guys take her on
HOMEMADE SEX MOVIE Real amateurs get it on in refreshingly genuine sex scenes
BUTTMAN & THROBBIN' She takes on the dynamic duo – both at the same time!
ALL 3 TITLES ON DVD £6.95

PLUS UP TO 80% OFF ADULT DVDs
WARNING: STRICTLY OVER 18s ONLY

PLUS: ADULT TOYS FROM LESS THAN A FIVER!

BULLET VIBRO Voted 'Girl's Best Friend'! Small, powerful and satisfying. SSP ~~£12.95~~ NOW £9.95

LOVE EGG Remote control. Queuing will never be the same again! SSP £24.95 NOW £16.95

HUMM DINGER Vibrating ring for prolonged erections! SSP £6.95 NOW £4.95

MALE MASTA You'll look forward to those quiet nights in! SSP £29.95 NOW £16.95

REAL STALLION Large-veined with suction cup! SSP £34.95 NOW £29.95

AMAZING RABBIT The fastest, most erogenous Rabbit in UK! SSP £37.95 NOW £24.95

WICKED WAND Hits that hot spot everytime! SSP £19.95 NOW £16.95

KUBWA – THE PILL FOR HIM
£5 each • 8 for £25
FREE SEX LUBRICANT WITH EVERY KUBWA ORDER!

SOLD FOR £19.95 NOW YOURS FREE!

NO PURCHASE NECESSARY

2 WAYS TO GET YOUR FREE SEX DVD

1. TAKE THIS AD TO ANY OF THE STOCKISTS LISTED BELOW
— OR —
2. POST THE COUPON BELOW

PLEASE NOTE: If you order via mail order, there is a small postage and handling charge of £2.95. This does not apply if you visit the stockists where they are ABSOLUTELY FREE!

CALL NOW! 24HRS/7DAYS
0844 441 1045
OR USE COUPON BELOW

Private, Dept FS035, 14 Bourne Road, Bexley DA5 1LU.
Please rush me the following under plain cover

ITEM DESCRIPTION	QTY	SUB TOTAL
EXPLICIT DVD - EURO SEX	1	FREE
ORDERS UP TO £25 P&P - £2.95 FREE P&P ON ORDERS OVER £25	P&P	£2.95
	TOTAL £	

CONTINUE ON A SEPARATE SHEET IF NECESSARY

CREDIT CARD NO.
START DATE / EXPIRY DATE / ISSUE NO.
CARD SECURITY
SIGNED
TELEPHONE NO.
MR/MRS/MS NAME
ADDRESS
POSTCODE

I am over 18 and agree to keep these items away from minors. SIGNED

PRIVATE SHOPS UK – 75 STORES NATIONWIDE – THE NO.1 CHAIN OF LICENSED ADULT SHOPS

All shops cater for single men, women and fun loving, open minded couples. We guarantee the cheapest prices on adult goods on the UK High Street. We have a huge range of products including pills, super adult DVD's, adult toys for all genders, edourisers, magazines and lots more. Visit your local store now and enjoy a world of adult fantasy, exclusive shop offers and prices so cheap we can't print them.

Barnsley, Bath, Bedford, Blackburn, Blackpool, Bolton, Bradford, Brent, Bridgend, Brighton, Bristol, Cambridge, Cardiff, Carlisle, Chatham, Chester, Chesterfield, Colwyn Bay, Coventry, Crawley, Croydon, Derby, Doncaster, Dudley, Edinburgh, Exeter, Folkestone, Gloucester, Gravesend, Grimsby, Harlow, Hemel, Huddersfield, Hull, Ipswich, Kettering, Kingston, Leeds, Leicester, Lewisham, Loughborough, Mansfield, Margate, Middlesbrough, Newport, Newcastle, Norwich, Oxford, Peterborough, Plymouth, Preston, Reading, Richmond, Sheffield, Shrewsbury, Slough, Southampton, Southend, Stevenage, Stockport, Stoke, Swansea, Wakefield, West Brom, Worcester, Wrexham

Visit www.privatexxx.co.uk

MOST SHOPS OPEN MON-SAT 10AM-6PM (FRI 8PM). SHOPS MARKED◦ OPEN UNTIL 8PM MON-SAT. ADDITIONALLY, SHOPS MARKED• ARE ALSO OPEN ON SUNDAYS 10AM-4PM (MARGATE 11AM-5PM).

TRADE ENQUIRIES WELCOME Trade customers only call 020 8114 1140 or email your enquiry to tradesales@thamesroad.co.uk

EVEN MORE ONLINE AT: **www.TamedLife.com** 24HR CC HOTLINE **0844 441 1045**

GRABBA GRANNY
PLUNGE MY SLACK P***Y
0982 519 1165

DOMINATION
Mistress Seeking Slaves!
0909 996 1510

MISTRESS MISERY
"BOW AT MY FEET AND BEG ME FOR PLEASURE!"
EXTREME LIVE DOMINATION
0982 519 1124

TINY TIGHT TEENS!
SQUEEZE MISS'S VIRGIN HOLE
0982 519 1116

FETISH FILTH LIVE 1-2-1
GLAMOROSS LOVES TO MESS UP A ROLEPLAY!
WHO WILL YOU BE?
0909 996 1548

OLDER WIVES
WHEN HUBBIES AWAY MY F**Y WILL PLAY!
LIVE 1-2-1
CHEATING OLD BINTS!
0909 996 1542

Lady BOYS!
YOU KNOW YOU WANT TO TRY IT!
I WON'T TELL ANYONE!
IT'LL BE OUR LITTLE SECRET!
CALL ME NOW & USE MY HOLES!
0982 519 1161

KNICKER lovers
REAL GIRLS LOOKING FOR FILTHY GUYS!
SNIFF MY FILTHY DIRTY KNICKERS
0982 519 1134

KINKY TEENS
I'M ALL DRESSED UP AND READY TO F**K CALL ME NOW!
LIVE 1-2-1
XXX FILTH!
0982 519 1118

SHINY, SHINY LEATHER!
DRESS OR MY DRESS! I NEVER TO GET FILTHY!
LIVE 1-2-1 LIVE 1-2-1 LIVE 1-2-1
0909 996 1520

HIGH HEEL HELL
FOOT FETISH FILTH!
0909 996 1523

OLD HORNY WIVES LIVE!
0982 519 1131

Posh & Dirty!
Prim & Proper FILTHY!
0982 519 1185

GRIM GRANNY
OLD SLOPPY BUCKET F**K!
LIVE 1-2-1
0982 519 1140

EASTERN BEAUTIES SLIDE
TIGHT HOLE!
0982 519 1104

FILTHY LIVE
BLACK BABES
F**K MY TITS! SUCK MY NIPS!
0909 996 1526

BANGKOK LADY BOYS
ANY HOLE'S A GOAL!
CALL ME NOW!
0982 519 1143

KINKY LESBIANS-LIVE!
0982 519 1189

WHAT'S YOUR FETISH?
• UNIFORMS
• ROLEPLAY
• SUBMISSION
• DOMINATION
• ANYTHING GOES!
0982 519 1171

100% HARDCORE
JUST 65p PER MINUTE
A**L LOVERS
0909 604 3050
ORAL SEX BABES
0909 604 3069
NYMPHO GIRLS
0909 604 3061
PURE FILTH
0909 604 3055

LISTEN! I'M GONNA CLIMAX FOR YOU!
0908 391 0864
T&Cs
Calls cost £3.60/min + vt fone company access chrge. Roldvale PO Box132, DA51LU Careline: 0333 313 7946

TOTAL FILTH
SINGLE MUMS READY FOR FUN
T&Cs
0982 930 4599
Calls cost £3.60/min + vt fone company access chrge. Roldvale PO Box132, DA51LU Careline: 0333 313 7946

TALK DIRTY TO RED HOT BLACK WOMEN
T&Cs
0908 082 3949
Calls cost £3.60/min + vt fone company access chrge. Roldvale PO Box132, DA51LU Careline: 0333 313 7946

KEEP YOUR PRIVATE LIFE PRIVATE!

AVOID THE TELL-TALE SIGNS OF GOING ONLINE!
WELCOME TO EUROPE'S MOST DISCREET CLASSIFIEDS

THE Sport CLASSIFIED SECTION

ESCORTS Escorts | Agencies | Independents | Male Escorts RELAX Massage | Male Massage | TV/TS | Contacts | Adult Contacts SERVICES Domination | Fetish Swingers |

Sport CLASSIFIED

Numbers within the 070 range have been designated as Personal Numbers by OFCOM and are available for the use of Personal Numbering Services (PNS). The formal definition of such services, as set out in the National Telephone Numbering Plan is: "a service based on number translation that enables End-Users to be called or otherwise contacted, using a single personal telephone number, and to receive those calls or other communications at almost any telephone number, including Mobile Numbers." 070 numbers are not premium rate however the cost of calls to 070 number may vary between service providers.

TO ADVERTISE PLEASE CALL 0161 381 0180

ESCORTS

DERRY SHEMALE XXL NEW IN TOWN AVAIL 24HRS 07554 535 492

BELFAST NEW YOUNG GIRLS 18+ ALL SERVICES **CALL 07436643152**

BELFAST STUNNER FROM SWITZERLAND BRUNETTE 34DD **Tel: 07870745208**

DUNGANNON SEXY DANISH GIRL 29yrs Blonde Slim Nice Body White Skin **07827865517**

MONAGHAN AREA Discreet Brunette local lady 30 yrs old Mon-Fri 10-4pm **07542023863**

OMAGH Sophia vip busty 38dd Full SERVICE CALL 07453 817 744

RELAX

GRAMPIAN

SPANISH NATALIA (REAL PIC) ABERDEEN (AB24) ALL SERVICES 07756 361 787

ABERDEEN OPEN 7 DAYS ** AMAZING ASIAN MASSAGE ** **CALL ME 07459064153**

ABERDEEN CC ORIENTAL MASSAGE OPEN 7 DAYS 10am-10pm **07466242100**

INVERNESS *SEXY BRUNETTE LUCY * * IS BACK IN TOWN *** **CALL 07415100779**

DUNDEE City Ctr Sxy Oriental Mass OPEN 7 DAYS 10-10PM **CALL ME ON 07775267079**

SCOTTISH

GLASGOW CITY CTR Beautiful Latin Young Girls 18+ 100% real Picture 07448 385 226

SCOTTISH

GLASGOW SOUTHSIDE SCOTTISH SXY LADY 5* KISSES & CUDDLES 7 DAYS 10am-7pm MATURE KISSES KATE AVAILABLE SATURDAY AND MONDAY ONLY 0141 6361445

AYR NEW SOFIA LATINA BABE BEST LADY IN TOWN TRY ME TODAY **07486944247**

GLASGOW SCOTS 40+ Toys Uniforms Dom + XXX 07779 825 512 Mon-Fri 10am - 8pm STAFF REQ'D RECEP REQ'D

AYR BEAUTIFUL ORIENTAL STAR AVAIL 7 DAYS 10am-10pm NO WITHHELDS **07502217727**

GLASGOW 24/7 IN/OUT CALLS VISIT ALL AREAS BUSTY BEAUTIFUL BLACK ESCORT - MASSEUSE - DOMINATRIX + PARTY GIRL 07856 611 614

FALKIRK **** Sexy massage Open 7 days 10am-9pm ***** **Tel: 07459 800558**

GLASGOW NEW LEGGY BLACK BEAUTY 36DD TOYS & UNIF Till late 7 DAYS 07796 911 323

G/GOW S/S Sxy blonde 30y for sexy fun Stockings+susp! No door fee no rush **07707454340**

PERTH NEW MELISSA BRAZILIAN BUSTY EX MISS BUMBUM AMAZING CURVES 07434 856 038

Ggow SthEast New V.Sxy Busty 35+ Stocks Suspenders Unif 11am-Late 7 days **07936736301**

GLASGOW POSH TOTTY ONE CALL DOES IT ALL Busty Stunner No Rush 0141 632 6447

HAMILTON Gorgeous Oriental Babe OPEN 10am-10pm 7 DAYS CALL **07448981655**

AYR NEW Isabel Blonde Busty Petite Toys+Unif Popular Rates Open til Late **07434796754**

SCOTTISH

GLASGOW ******CC BEAUTIFUL ORIENTAL 7 DAYS 10am-11pm **CALL ME 07459675991**

GLASGOW *******FUN 4 U 40+******* **CALL ME ON 0141 5586454**

GLASGOW C/C SCOTTISH MATURE BUSTY JOANNE 36GG LUXURY APART **07543 627070**

GLASGOW'S FINEST DIFFERENT LADY DAILY 10.30AM -6.30PM 0141 429 4047 LATE NITE THURS & FRI OPEN 7 DAYS

BORDERS

CARLISLE XXX DON'T MISS The Ultimate Experience! Stf Req **07986185145 07708591473**

TYNE TEES

NE 50yrs Slim Very Busty All Natural For In/Out Calls No Withhelds **07099420879** Or call **07598132457**

NEWCASTLE New Hot 25yrs South American Babe Sexy Figure In/Out Calls **07977299466**

NCLE CC Nu Sxy Bsty Thai Girl 18+ Just arrived Discreet apt 5 min walk train st **07923877776**

GATESHEAD SEXY BUSTY BRUNETTE 36D IN&OUT CALLS 15 min Special **07904 490431**

YORKSHIRE

SHEFFIELD NEW GIRL (18+) AT WHITE LILY 01142 750 229

DEWSBURY flairmassage.co.uk 7 DAYS 11am-9pm. Good Staff Always Wanted **01924456737**

HUDDS KEELEY CURVY BUSTY BLONDE Private Parking 2 Min From Town Centre **07753290309**

LEEDS CLASSY BLONDE AVAIL 7 DAYS *NO TEXTS OR WITHHELDS* **07532038601**

LEEDS, HORSFORTH TALL EBONY BEAUTY AVAIL 24/7 **CALL 07459520060**

WAKEFIELD Mature Slim petite 2 Girl Special All Levels In/Out **01924676067 / 07900096277**

THE BEST THAI MASSAGE IN LEEDS CC NEW 2 SEXY LADIES 21YRS & 25YRS AVAIL 9AM - 9PM CALL 07099 402 982

GRANADA

NU M8 Nth MCR Mat Stunna Brunette Tall Leggy Busty Toned No texts/whelds **07733303327**

GRANADA

CREWE 129-133 Nantwich Rd LOVELY NEW 5* GIRLS IN 5* SURROUNDINGS 11am – 9pm 7 days 01270 215600 STAFF REQUIRED 18YRS-40 YRS www.brooklynsmassage.co.uk

CENTRAL

STOKE M6 / J15 DIVAS THE BEST 5***** PARLOUR! EVERYBODY WELCOME STAFF REQUIRED 01782 746 278

BHAM Mat Sexy BBW Cant Get Enough 50DD Big Boobs Marie **01214398256 / 07858097908**

BIRMINGHAM At Your Service 4 YOUR ULTIMATE PLEASURE 7 DAYS **01214512540**

THE ALL NEW HUNNIES STOKE ST4 7QT M6 J15-16 OPENING FRI 26th AUG ALL NEW LOOK ALL NEW GIRLS Open Mon-Sat 11am-9pm 01782 744 004

ANGLIA

CHLOE AND LILLY (Real pics) LUTON AREA ALL SERVICES 07732 701 812

BEST RATES IN IPSWICH Anything Can Happen in the Ipswich Playroom Big Natural Boobs Nothing Fake About Us! Off Road Parking. Private Property All services covered and Dom avail Mon-Fri 10am-7pm 01473 270 120

LONDON

TOWER BRIDGE BABES MASSAGE STAFF REQ'D IN CALLS ONLY FROM 11AM TO 10PM 07858 069 920 www.towerbridgebabesmassage.co.uk

LONDON

21 YRS TRANS DANA (REAL PICS) Lewisham & Eltham Areas All Services 07756 370 481

LONDON NORTH CHINGFORD SEXY BRAZILIAN MICHELL 22YRS SIZE 8 36DD 07774 760919

CHAT N DATE

CHAT OR DATE WOMEN CHAT FREE! MEN LANDLINE: 0871 908 0812 GAY LANDLINE: 0871 908 1659 WOMEN: 0800 075 1317 MOBILE: 87766

18+. Helpdesk 0207 966 9686. 0800 = free. 0871 = 13p per min + network access charge. 87766 = 25p per min. Live calls recorded. SP-4D.

TEXT

SUPER STACKED BUSTY MILF Text: ISLA To: 89098
CLASSY GRAN ADDICTED TO SEX Text: IRENE To: 89098
HOT TIT W***S ARE WHAT I DO Text: JUDITH To: 89098
BORED WIFE LOVES SWINGING Text: CATHY To: 89098

ADULT CHAT

46p per minute SEX Chat LIVE 1-2-1 Dirty Girls 18+ 0908 520 1107 Mobiles Call 69179 60p per min

GRANNY SEX CHAT 46p per minute 0908 520 1108 Mobiles Call 69179 60p per min

ADC Media PO Box 4504 M61 0GJ. Calls recorded & cost 46p per min plus your network access charge, 69179=60p per min. Over 18s. Bill payers permission. We may send promo msgs. Opt out & Helpline 01616073017.

ADULT CHAT

teen sex 46p per minute Live 1-2-1 Mobiles 69179 60p per min 0908 520 1109

SHORTEST INTRO IN THE UK 46p per minute PROPER FILTHY GIRLS 18+ WANT 2 HELP U UNLOAD!! 0908 520 5266

ADC Media PO Box 4504 M61 0GJ. Calls recorded & cost 46p per min plus your network access charge, 69179=60p per min. Over 18s. Bill payers permission. We may send promo msgs. Opt out & Helpline 01616073017.

GRANNY SEX 46p per minute STRAIGHT THRU! 0908 520 6990 Mobiles Call 69179 60p per min

DIRTY HOUSEWIFE XXX SEX "I'm at HOME & wanna MAKE U COME!" 46p per minute 0908 520 6991 CHEAP LIVE CHAT

ADC Media PO Box 4504 M61 0GJ. Calls recorded & cost 46p per min plus your network access charge, 69179 = 60p per min. Over 18s. Bill payers permission. We may send promo msgs. Opt out & Helpline 01616073017.

KINKY HOUSEWIVES LEFT HOME ALONE WITH A PHONE

Fill Me: I'm a kinky bitch who's up for ANYTHING! I take it in all 3 holes! Txt ANDIE to 89098

Nasty Dom: Text domination with strict Mistress.No time wasters! Txt KATIA to 89098

SPANK: Submissive Female seeks new master for spanking fun. Txt GLORIA to 89098

ADVERTISE HERE FOR AS LITTLE AS £59.50! CALL 0161 381 0180 NOW!

THE CLASSIFIED SECTION

ADVERT RATES

ADVERTISE HERE FROM JUST...

£59.50

TO BOOK OR DISCUSS YOUR ADVERT CALL:

0161 381 0180

OR EMAIL
LORRAINE@SUNDAYSPORT.CO.UK

CLASSIFIED DEADLINES

MIDWEEK Sport
Tuesday @ 12.00pm

WEEKEND Sport
Thursday @ 12.00pm

SUNDAY Sport
Friday @ 12.00pm

Sex texting is a discrete way to enjoy no-strings virtual relationships with all sorts of women from all over the UK. Whether you are looking for grannies, trannies or ordinary housewives you've found em!

GRANNIES & MILFs

Fancy having some sexy text fun with an older lady today? Well, don't delay cos we've got 100s of 'em on our books...all with dirty minds and wet p***ies!
We want you to have the best time so you'll come back for more so all of the ladies who work with us have to take the following pledge.
We've got everything from yummy 40 something mummies to healthy and horny 70s grannies to enjoy!

I promise...
...to share my years of sexual experience with you and try to make sure you have the best time ever!
...to tell you all about what turns me on and how I like to achieve my orgasms. I want to hear that I am turning you on and that you are touching yourself while thinking about me...imagining what it would be like to explore every inch of my aging body before coming inside me or all over me!
...to be 100% discrete about our sex texts and once we are fully satisfied NOT to pester you for dates or actual meetings.

TEXT MILFS TO 89248
£1.50 per message

HORNY HOUSWIVES WAITING AT HOME...FOR YOUR TEXT

Women have discovered sex texting as an ideal way to have some adult fun without the risks of having actual affairs. They can enjoy getting off with strangers LIKE YOU and their hubbies will never know! We've got em in all shapes, sizes, colours and ages but they have all taken our pledge.

I promise...
...to make sure that anyone I text has as much fun as me! I will not just think about my own pleasure...I will use my finger on my phone and not just myself! LOL!
...to be discrete at all time and in return, I expect the same from any guys who texts me and wants to f*** me!
...to make this the best sexting you've ever had!

TEXT LONELY TO 89248
£1.50 per message

FIT YOUNG PRE-OP TRANNIES

I promise...
...to give you the experience of a lifetime! I know that you may not have had an experience with a girl like me before so I promise to tell you all about what I like, what I need and what I want you to do to me!
I am a genuine UK pre-op T-girl who is looking for fun with nice, respectful guys. I am not gay so I am not interested in gay guys...I want a real man...like YOU!

TEXT FIT TO 89248
£1.50 per message

18+ only. Each message received costs £1.50 and you may receive a maximum ... Messages are sent to real people, no meetings or dating is implied or guaranteed. promotional SMS to opt out send 'STOP' to 89248. Mobile Software Solutions ... 4 billed messages per message sent. ... Customer care 0303 031 3406

XXX DVD of the week

BORED GRANNIES!

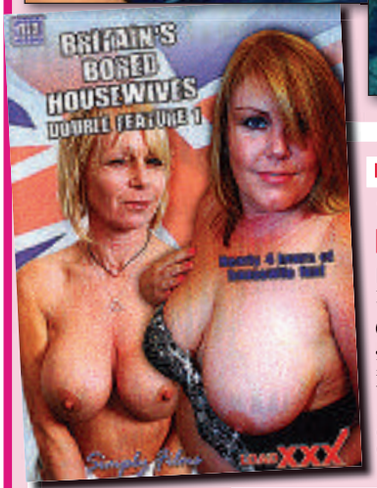

Britain's Bored Housewives Double Feature 1 is over four hours of fed-up grannies spicing up their lonely afternoons with a lot more than just housework!

As you know, an older housewife's lot is often not a happy one, but boredom is soon forgotten when the first young c*** springs to attention!

Rammed

They may have a few years on the clock but it's experience that counts and they enjoy these young studs as if it were the last f*** of their lives.

Every scene is rammed with the hard stuff and will have you panting for more and this title will keep you entertained for months...there's almost FOUR HOURS of the best and filthiest Brit porn available.

So, what are you waiting for, fellas?

FACT FILE

Title

BRITAIN'S BORED HOUSEWIVES

Details

Length: Four hours. Studio: SIMPLY FILMS

Cast

Jane Bond, Nikita Devine, Jo Jo, Kaicee Marie, Damian Duke, Freddie, Phoenix, Domino, Tina X, Abbey

Scenes Include...

Oral, anal, vaginal, facials, cream pie, tit w**k (soapy), mature Belgian Biscuit.

UK TOP TEN

1. Britain's Bored H'wives
2. Bombay Babes
3. My First A***
4. Fresh Air
5. Dogging Diaries
6. Peak Experience
7. Diary of a Milf 5
8. Mommy, Me & A Gangster
9. Troubled Teens
10. My Hot Stepsister 2
11. My Hot Aunt

GET YOUR COPY TODAY! JUST £25 FOR LTD TIME AT THESE SEX SHOPS

THE CHEAPEST PRICES ON THE UK HIGH STREET: including PILLS, ADULT TOYS for all genders, HARDCORE SEX DVDs visit a store to see before you buy, ODOURISERS, MAGAZINES & LOTS MORE.

MOST SHOPS OPEN MON-SAT 10AM-6PM (FRI 8PM). SHOPS MARKED ● OPEN UNTIL 8PM MON-SAT ADDITIONALLY. SHOPS MARKED ■ ARE ALSO OPEN ON SUNDAYS 10AM-4PM (MARGATE 11AM-5PM)

MANY SHOPS OPEN 7 DAYS A WEEK · PETERBOROUGH · BARNSLEY · BEDFORD● · BEXLEY● · BLACKBURN · BLACKPOOL● · BOLTON · BRADFORD · BRENT■ · BRIDGEND · BRIGHTON■● · BRISTOL · CAMBRIDGE● · CARDIFF · CARLISLE● · CHATHAM■● · CHESTER● · CHESTERFIELD · COLWYN BAY · COVENTRY● · CRAWLEY● · CROYDON · DERBY● · DONCASTER● · DUDLEY · EDINBURGH● · EXETER● · FOLKESTONE · GLOUCESTER · GRAVESEND · GRIMSBY · GT YARMOUTH● · HARLOW■● · HEMEL · HUDDERSFIELD · HULL● · IPSWICH● · KETTERING · KINGSTON · LEEDS● · LEICESTER · LEWISHAM■ · LOUGHBORO' · LIVERPOOL■● · MARGATE■ · MIDDLESBROUGH● · NEWPORT · NORWICH● · OXFORD■● · PETERBOROUGH■● · PLYMOUTH● · PRESTON · READING · RICHMOND · SHEFFIELD■● · SHREWSBURY · SLOUGH■ · SOUTHAMPTON · SOUTHEND · STEVENAGE · STOCKPORT · STOKE · SWANSEA · WAKEFIELD● · WEST BROM · WORCESTER · WREXHAM●

Come in and pick up a FREE 200 page sex toy catalogue, over 8,000 products available

Dear Lexi,

MY missus has suddenly gone from being a raving nympho to repelling all my sexual advances and it's driving me crazy.

I've tried everything to get our love life back on track – flowers, chocolates, romantic dinners – but nothing seems to work.

In desperation, I decided to come home early from work one day with an expensive present to see if that would get her juices flowing again.

But when I opened the front door I could hear her shouting upstairs. I flew up and saw her on all fours on the bed being pounded from behind by the window cleaner.

I went bananas, but all she did was laugh. What do you think I should do?

MH, Northampton

Lexi says...
PACK your bags or sack the window cleaner.

Dear Lexi,

I'M a 45-year-old experienced rambler and I was hiking in the Yorkshire Dales recently when I came across a young woman sobbing at the side of the path.

She had tripped over a loose boulder and cut her leg quite badly. Fortunately, I had some first aid equipment in my rucksack and was able to clean up and bandage her wound.

She was a real looker and only scantily clothed, but she explained she was a local girl just out for a quiet stroll.

When she insisted on giving me something for my help, I whipped out my rock-hard six-incher and she gave me a long and slippery blowjob.

Do you think I'll see her again?

DS, Goole

Lexi says...
KEEP going back for the same hike – you never know your luck!

Dear Lexi,

I'M a 22-year-old IT worker and I recently moved into my first house, a nice little semi in what seemed a nice, quiet area.

But my peace is shattered every other night – because all I can hear is the woman next door screaming the house down when she's being bonked by her husband.

She's a fit blonde in her forties and she packs a whopping pair of tits.

Anyway, a few weeks ago I was relaxing in the back garden when she popped her head over the fence and apologised if her noisy nookie was keeping me awake.

I jokingly said it got me horny and she instantly told me I had 30 minutes to prove it before her hubby got back from the pub.

I was round there in a flash and gave her a fast and furious f**k doggy-style.

Now we're having sex at every opportunity, but I've started feeling guilty after enjoying a boozy night out with her hubby. What should I do?

DB, Wigan

Lexi says...

IT'S your choice. Sizzling sex or boozy nights.

DO YOU HAVE A SEX PROBLEM?

email:
agony@sundaysport.co.uk
Mail: Agony, Sunday Sport, MacLaren House, Talbot Road, Old Trafford, Manchester M32 0FP

THE WORLD FAMOUS AGONY Page

WELCOME to the World famous Sport Agony page! No other newspaper's agony aunts can offer the level of advice – or experience – than our own Agony Angels! This week Lexi Lowe has been reading through your letters. And here's her advice for you...

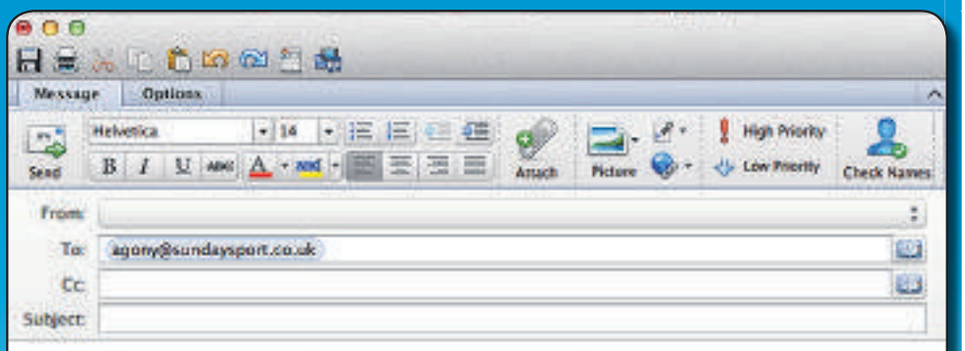

I loved raunchy romp with my pal's brother

Dear Lexi,

I'M A 19-year-old girl and I have fancied my friend's brother for ages.

He's five years older than me, so when I was 16 he was a babe magnet of 21.

Anyway, I'd put all thoughts of him to the back of my mind until recently. I'd arranged to go out with my pal, but when I arrived at her house her brother told me that she'd gone away with her parents for a few days and must have forgotten our night out.

When he saw my look of disappointment, he said he'd take me out for a few drinks and I accepted.

We cruised a few bars and ended up at a club where we danced close enough for me to feel his sturdy manhood throbbing against my tummy.

Later in the cab I put my hand on his thigh and told him that I'd always fancied him. I was pleased when he said he'd felt the same about me.

Once in the house we casually flicked on the telly to find a soft porn movie playing.

When he asked me if I'd like to watch it, I blurted out: "Why watch it – when we could be doing it?"

This brazen approach did the trick and he pulled me close and kissed me passionately.

I slid my hand down to his zip and released his huge cock, which was already stiff.

I pushed him onto the couch and set to work taking his length to the back of my throat.

I really enjoyed the musky smell of his helmet and balls, and I spent ages slurping and sucking on his big, juicy cock.

As he was about to climax I got up, ripped my knickers off and slid down on top of his rampant dick – riding him until he finally orgasmed.

I was still feeling really randy and he used his fingers to massage my clit until I screamed in ecstasy again and again.

But I'm a bit worried about my pal's reaction when she finds out. What shall I do?

TC, Kent

Lexi says...

IT will hardly be a shock after all these years you've spent lusting over him – so get stuck in, girl!

I found swinging a hole lot of fun!

Dear Lexi,

A COUPLE of months ago I agreed to go to a swinger's bash with my husband and I got dolled up in crotchless pants, peephole bra and suspenders.

As soon as we got there my hubby had his nose in some woman's c**t. So I grabbed hold of the nearest cock I could find and started wanking it.

Before I knew it I had a 10-incher up my pussy, one in my hand and a third in my mouth!

Soon I was laid back on the carpet amid a group of 40 people, covered in sperm and lovejuice.

At one point I had a fanny on my face, two men spunking on my tits and one guy licking my arsehole. I really had a wild, uninhibited time.

But now I can't get off on just my hubby's cock. Is this normal?

TR, Bristol

Lexi says...

YES, but get him to fk you at the next swinger's bash – you need to reacquaint yourselves sexually.**

I'm fed up of sticky cock

Dear Lexi,

MY girlfriend is an extremely willing and lustful lady who loves nothing better than giving me a long, lingering blowjob.

I think it's even better than shagging to see her blonde head going up and down on my eight-incher as I writhe in ecstasy.

It gives me an erotic sense of dominance over the entire female sex – and the shattering climaxes into her lovely mouth are absolutely blissful.

But lately the pleasure has been dulled by her insistence on experimenting with different flavours – and I'm not talking about condoms.

She keeps asking me to dip my wick in something, the stickier thebetter. Yoghurt, blancmange, melted chocolate, syrup, cake mix, peanut butter and jam – you name it and she's had a go at it over these past few weeks.

But her favourite is sherbet dip. My babe loves slowly to lick it all off before then giving my cock a second coating.

Then she gives me a good, hard suck and I shoot my load before she's licked off the last grains.

But she is putting on weight with all the extra calories she's swallowing. Is there any remedy you can suggest?

JW, Southend

Lexi says...

TELL her not to swallow. Or try athletic nookie instead – that can shed the pounds!

AGONY IS BROUGHT TO YOU IN ASSOCIATION WITH www.TamedLife.com BUY WITH CONFIDENCE FROM THE LARGEST WHOLESALER OF ADULT GOODS IN THE UK

Calls to 09825 cost £1.10 per minute plus your phone company's access charge. World Wide Digital Media PO Box 143 BN18 8DF. Texts to 69997 cost £1.50 plus standard network charges per message received. Maximum three replies per message sent. 69997 is a virtual text chat service. Some automated messages may be sent for billing purposes. Not a subscription service. Adult text chat service with no guarantee of meeting made or implied. Service is for entertainment/fantasy/role play purposes only. Photos are of models and are for display purposes only. Text STOP to 69997 to stop service. Users of all services must be over 18 yrs and must have the bill payers' permission. Care line 03333130018. You may receive free promotional messages. To optout of marketing text OPTOUT to 69997.

LIVE CHAT WITH 100'S OF HORNY BABES WHO WILL GET YOU OFF!
09839 190 455 FROM 46p PER MINUTE
LIVE PHONE FILTH WITH GLAM BABES 0983 9190 459
18 TIGHT TEEN VIRGIN DRIPPING WET YOUNG HOLES! *09826 132 408
30 SEC QUICKIE 09839 190 460
*0909 9962 106 LETS SUCK EACH OTHER OFF!
BUM FUN FILL MY DIRTY HOLE *09826 132 424
SPUNKLINES
CUTE BABES *09826 132 425
DOMINATION *09826 132 426
HOUSEWIVES *09826 132 427
MASTI BABES *09826 132 430
BIG TITS *09826 132 431
OAP 60+ *09826 132 432
SHEMALES *09826 132 433
BBW'S *09826 132 434
PURE FILTH *09826 132 439
LIVE SEXY SHEMALES
DARK & DIRTY BOOTYLICIOUS BLACK BABES *09826 132 441 TEXT DARK to 69997
BE THE BOSS! I'LL BE YOUR SLUTTY SEX SLAVE *09099 962 107
0983 9190 467 BIG BOOB BONANZA
HORNY TEEN SLUTS 0983 9190 469 WET & READY
RANDY WIVES AT HOME WANT 1-2-1 PHONE F**KING CALL NOW 09839 190 470
PLUMP ASIAN BABE WILL GIVE YOU HAPPY ENDING! 09839 190 468
LATEX LOVERS KINKY PHONESEX *09099 962 108
AdultBaby IT'S FEEDING TIME! *0909 9962 109
Milfs "I'LL TEACH YOU HOW TO F**K!" 09839 190 471
GRANS PHONE FILTH SHE'LL SUCK YOU DRY! *09826 132 442
BEN DOVER'S CASTING COUCH!
CASSANDRA Text COUCH1 To 69997
CAMERON Text COUCH2 To 69997
ADDISON Text COUCH3 To 69997
AMANDA Text COUCH4 To 69997
Ben Dover needs you! Help him audition at Porn Stars of tomorrow at www.bendovercasting.com
*Calls cost £1.48 per min,du to 69808, £0.85 per minute to 08826, £0.45 per minute to 69850 plus your phone company's access charge. All live calls are recorded in compliance with PPV regulations. Service provided by LuvChat PO Box 149 BN11 6DF. Texts to 69997 cost £1.50 plus standard network charges per message received. Maximum three replies per message sent. 69997 is a virtual text chat service. Some automated messages may be sent for billing purposes. Not a subscription service. Adult text chat service with no guarantee of meeting, mate or implied. Service is for entertainment/fantasy/role play purposes only. *Poses are of models and are for display purposes only. Text STOP to 69997 to stop service. Users of all services must be over 18 yrs and must have the bill payers' permission. Calls like 08000/080/6. You may receive free promotional messages. To opt-out of marketing text OPTOUT to 69997.

MUSIC by CARL EVANS

Hole-in-one for Golf Clap

Back Nine (Various Artists)
★★★★★

THE Urban Dictionary defines 'Golf Clapping' as 'exaggeratedly quiet clapping intended as a show of sarcastic support or disdain. It was apparently made popular by the late North Korean loon Kim Jong-il.

Such a response seems hardly fitting for dance duo Golf Clap's awesome Back Nine imprint label sampler.

It's pretty damn cool, to be honest, and highlights some of the hotly-tipped production crew's finest work over the last 12 months as both artists and producers.

They're Detroit-based artists and this compilation is typically Detroit in style – chilled and minimal.

Back Nine supremos Hugh Cleal and Bryan Jones (AKA Golf Clap) serve up four corkers of their own on here – my favourite being a track called *Pick You Up*. Its a tripped-out number with a cool sub-bass line and it makes very clever use of some, often disjointed, vocal samples.

The whole thing comes together like a winning sponge on the Great British Bake Off and you can just imagine Mary Berry slumped over a table in a club at 2am half-awake and tapping her fingers in approval.

Other highlights include *Feel The Same* from Eric Davignon and *Vogon* by Marsupials – both tracks are infectious and hypnotising. Packed with swirling synths and clap-filled beats which conjour a bit of an Italo-disco vibe.

Golf Clap are definitely a house act to keep an eye on. Refreshing stuff.

It's adventure time!

***Heroes of Mighty Magic* by Twilight Force** ★★★★★

YOU'VE got to be good to cut it as a power metal band these days. It's all about gripping storylines put to intense, galloping, melodies and the overall performance has to be absolutely spot-on.

It's something Sweden's Twilight Force has achieved with vigour on their latest album *Heroes of Mighty Magic*.

They label themselves as adventure metal – bit if, like me, your a fan of the power genre you'll love this.

Heroes of Mighty Magic is crammed with high-tempo, high octane, ballads that will stir your heart and enlight your senses. Every track is huge but there are some that really stand out for me.

Powerwind is an electrified, folk-tinged sonnet that proved almost almost too huge for my speakers.

Elsewhere, *Keepers of the Fate* offers up some nice mild peril and has a more sinister hook.

Frontman Chrileon's vocals are nothing short of incredible, while musically the compositions on *Heroes of Mighty Magic* offer a level of technical difficulty and precision that is on a par with Dragonforce.

Keep a damp towel nearby because *Heroes of Mighty Magic* is like a cardio workout for your soul.

INCREDIBLE!

IN FLAMES ARE BACK!

LEGENDARY melodic metallers In Flames are set to unleash two of the biggest releases of 2016!

Their huge live DVD and CD package, recorded in their home country of Sweden to a packed-out arena, *Sounds From The Heart Of Gothenburg* is scheduled for release on September 23rd and we'll have a review for you in a couple of weeks.

The other big news is that Scandinavia's finest also have a new album, entitled *Battles*, lined up for a November release – their first since 2014's awesome *Siren Charms*.

They've even leaked on their website their first track, *The End*, from the hotly anticipated album.

To check it out head over to their official site at *inflames.com*.

But wait... as if all of that wasn't enough they'll will also be a part of possibly the biggest metal tour of the New Year!

In Flames will be taking to the road with U.S. rock giants Avenged Sevenfold and Grammy-nominated noisemongers Disturbed!

The dates are listed below. Expect tickets to sell out fast...

Jan 10th – GLASGOW, HYDRO
Jan 12th – NEWCASTLE, METRO RADIO ARENA
Jan 13th – BIRMINGHAM, GENTING ARENA
Jan 15th – SHEFFIELD, ARENA
Jan 16th – MANCHESTER, ARENA
Jan 18th – NOTTINGHAM, MOTORPOINT ARENA
Jan 19th – CARDIFF, MOTORPOINT ARENA
Jan 21st – LONDON, 02 ARENA

TELEVISION X

BABE OF THE DAY

SAUCY Sienna Day, 25, is the perfect blue eyed and blonde f**k doll. Vote for her to win **Best Female Performer** at the SHAFTA awards in September at **www.SHAFTA.xxx**

www.televisionx.com

PUZZLES

CROSSWORD

ACROSS
1. African desert (6)
7. Revamp (8)
8. Tranquil (4)
10. Counting frame (6)
11. Reason (6)
14. Manipulate fraudulently (3)
16. Group of nine (5)
17. Info (4)
19. Hang in the air (5)
21. Continental quilt (5)
22. Welcome (5)
23. Prison room (4)
26. 1000 kilograms (5)
28. Fruit preserve (3)
29. Awaken (6)
30. Gaudy (6)
31. Assist in a crime (4)
32. Showing refinement (8)
33. To anger (6)

DOWN
1. Run aground (6)
2. Shrub or small tree (6)
3. Limbs (4)
4. Small crown (7)
5. Glossy fabric (5)
6. Father (5)
8. Horse-drawn vehicle (4)
9. Drag with effort (3)
12. Hill (3)
13. Corrupt (5)
15. Lid (5)
18. Detest (5)
19. Shade of colour (3)
20. Animal doctor (3)
21. Kitchen sideboard (7)
22. Wildebeest (3)
23. Move swiftly along (6)
24. Discharge (4)
25. Pakistani city (6)
26. Shabby (5)
27. Loud (5)
28. Boxer's punch (3)
30. Strong wind (4)

SPORTDUKO

8			4		9			2
		9				6		
	5			8			3	
	9		5	7	8		4	
7			1		3			6
	8		9	6	2		5	
	4			3			7	
		6				9		
1			2		5			4

IT'S THE QUIZ OF THE WEEK!

1. *CORONATION Street* character Eva Price sparked a race row when she said she had more roots than who?
a) Kandi Krush
b) Kunta Kinte
c) King Canute
d) Kim Kardashian

2. PM Theresa May held a Cabinet meeting on Brexit this week at which official building?
a) 10 Downing Street
b) Chevening
c) Chequers
d) Dorneywood

3. IN the latest medical scare, doctors have said we risk death if we eat after what time?
a) 7pm
b) 8pm
c) 9pm
d) 10pm

4. AS of yesterday, what must you have to watch the BBC's iPlayer service?
a) A dog
b) A licence
c) A budgie
d) 3D spectacles

5. A SURVEY found that 36 per cent of Brits had not seen what for at least a year?
a) A copper on the beat
b) A milk float
c) A postman
d) A dustman's lorry

6. A COMPANY this week won a £1.7m government grant to buy more buses which run on what?
a) Electricity
b) Hydrogen
c) Wind power
d) Animal shit

7. TINY beach huts in Mudeford, Dorset are currently selling for upwards of how much?
a) £10,000
b) £250,000
c) £25,000
d) £60,500

8. PREMIER League ace Jack Wilshere, loaned to Bournemouth this week, was mocked on Twitter for his smoking by which of the town's stores?
a) Asda
b) Tesco
c) Iceland
d) Aldi

9. HARRY Potter author JK Rowling took to Twitter to tell her eight million followers that Labour leader Jeremy Corbyn was NOT the socialist version of which of her books' characters?
a) Voldemort
b) Dobby
c) Dumbledore
d) Hagrid

10. WHICH country has just impeached its president?
a) Venezuela
b) Colombia
c) Argentina
d) Brazil

ANSWERS

CROSSWORD
ACROSS: 1. Sahara; 7. Renovate; 8. Calm; 10. Abacus; 11. Motive; 14. Rig; 16. None; 17. Data; 19. Hover; 21. Duvet; 22. Greet; 23. Cell; 26. Tonne; 28. Jam; 29. Arouse; 30. Garish; 31. Abet; 32. Tasteful; 33. Enrage.

DOWN: 1. Strand; 2. Acacia; 3. Arms; 4. Coronet; 5. Satin; 6. Beget; 8. Cart; 9. Lug; 12. Tor; 13. Venal; 15. Cover; 18. Abhor; 19. Hue; 20. Vet; 21. Dresser; 22. Gnu; 23. Career; 24. Emit; 25. Lahore; 26. Tatty; 27. Noisy; 28. Jab; 30. Gale.

QUIZ: 1. b) 2. c) 3. a) 4. b) 5. a) 6. d) 7. b) 8. c) 9. c) 10. d)

1	7	8	2	9	5	3	6	4
5	3	6	7	1	4	9	2	8
9	4	2	8	3	6	5	7	1
3	8	4	9	6	2	1	5	7
7	2	5	1	4	3	8	9	6
6	9	1	5	7	8	2	4	3
2	5	7	6	8	1	4	3	9
4	1	9	3	2	7	6	8	5
8	6	3	4	5	9	7	1	2

Calls cost £3.60/min + yr fone company access chrge. Roldvale PO Box132, DA51LU Careline: 0333 313 7846

Calls cost £3.60/min + yr fone company access chrge. Roldvale PO Box132, DA51LU Careline: 0333 313 7846

Calls cost £3.60/min + yr fone company access chrge. Roldvale PO Box132, DA51LU Careline: 0333 313 7846

Calls cost £3.60/min + yr fone company access chrge. Roldvale PO Box132, DA51LU Careline: 0333 313 7846

Calls cost £3.60/min + yr fone company access chrge. Roldvale PO Box132, DA51LU Careline: 0333 313 7846

Calls cost £3.60/min + yr fone company access chrge. Roldvale PO Box132, DA51LU Careline: 0333 313 7846

Calls cost £3.60/min + yr fone company access chrge. Roldvale PO Box132, DA51LU Careline: 0333 313 7846

Calls cost £3.60/min + yr fone company access chrge. Roldvale PO Box132, DA51LU Careline: 0333 313 7846

Calls cost £3.60/min + yr fone company access chrge. Roldvale PO Box132, DA51LU Careline: 0333 313 7846

Calls cost £3.60/min + yr fone company access chrge. Roldvale PO Box132, DA51LU Careline: 0333 313 7846

Calls cost £3.60/min + yr fone company access chrge. Roldvale PO Box132, DA51LU Careline: 0333 313 7846

Calls cost £3.60/min + yr fone company access chrge. Roldvale PO Box132, DA51LU Careline: 0333 313 7846

TAXI drivers of London be warned, if you go to Staples Corner at night you may get to see Mica Martinez BONKING!

Busty Mica, 24, gets turned on by the idea of being caught mid-shag.

So when her and her fella parked up under a bridge in London to get frisky, the 32D Shoreditch stunna admits it was mind-blowing.

But there's much more to Mica than her outrageous love of dangerous sex.

From shunning sex toys to getting frisky in the evenings, she isn't shy to admit her raunchy bedroom habits.

We caught up with kinky Mica and spent five minutes asking her the sauciest questions we could think of...

By WENDY THOMAS
news@sundaysport.co.uk

DO YOU DRESS UP IN THE BEDROOM?

I'd much rather strip off every time – I have to do a lot of dressing up when I'm appearing on TV so in my private life I like to do the opposite.

I think that there's nothing more beautiful than just being nude anyway.

I think dressing up can sometimes take away from someone's beauty. I mean, why pretend to be something you're not?

I'm really happy with my body and I don't want to hide it away.

HAVE YOU EVER HAD RISKY SEX?

Getting frisky outdoors is a lot more dangerous and a lot more fun. I find the thrill of it really exciting.

I once had sex under a bridge near Staples Corner in London. We had pulled up in a car and we couldn't stop ourselves.

There were loads of taxis and other cars driving past and I was worried people could see in.

But that just added to the whole experience. The fear of being caught was a real turn on.

DO YOU USE SEX TOYS?

I do, but there will never be anything as good as the real thing.

I've tried toys before and although they are good, a man will always be better.

It's lucky they've not come up with anything that beats it really, or else all men would be in trouble.

Using toys on yourself just doesn't quite live up. If there isn't a man around though, then it's always a good back-up plan.

ARE YOU A FAN OF GIVING BLOWJOBS?

I don't hate it at all, but it's

FIVE MINUTES WITH Mica MARTINEZ

never been top of my list of things to do.

But I like it when a fella is nice to me, so it's only fair to repay the favour.

I think that you need to have a bit of both to keep everyone happy. It's not really fair to always expect a guy to do it and then not do it yourself.

Obviously, I love receiving more – nothing feels better than when a man is working his magic down there.

DO YOU GET FRISKY IN THE EVENINGS?

Definitely! I think that at night you're both far more awake and up for it.

Especially if you've had a few glasses of wine and feel a bit horny. Then you can just free yourself of all inhibitions and do whatever comes natural.

HAVE YOU EVER HAD A THREESOME?

It's not something I've ever really thought about and I've never been in a situation where it's looked likely.

Maybe one day it will just happen, but I'm not planning it any time soon.

If it does happen, it would definitely be with two men. I fancy blokes more than I fancy women.

DO YOU LIKE TAKING CONTROL IN THE BEDROOM?

I can be a bit of a dominatrix. I love to have all the power.

My favourite position is me on top. You can make a guy just lie there while you do what you want. He's helpless.

DO YOU TRY A LOT OF DIFFERENT SEX POSITIONS?

Normally during sex I'm not limited to one. I don't mind switching it around.

Like I said, I do love being on top, but I think that a truly amazing session has a few different positions in it.

HAVE YOU TRIED BUM FUN?

I think everyone has tried it at some point. Especially when you're with a man that you love.

To be honest, I'm not a big fan. It's definitely not something I'm asking men to do.

But I would never rule it out either.

Calls cost £3.60/min + yr fone company access chrge. Roldvale PO Box132, DA51LU Careline: 0333 313 7846

Calls cost £3.60/min + yr fone company access chrge. Roldvale PO Box132, DA51LU Careline: 0333 313 7846

Calls cost £3.60/min + yr fone company access chrge. Roldvale PO Box132, DA51LU Careline: 0333 313 7846

Calls cost £1.50/min + yr fone company access chrge. Roldvale PO Box132, DA51LU Careline: 0333 313 7846

Calls cost £3.60/min + yr fone company access chrge. Roldvale PO Box132, DA51LU Careline: 0333 313 7846

Calls cost £3.60/min + yr fone company access chrge. Roldvale PO Box132, DA51LU Careline: 0333 313 7846

Calls cost £3.60/min + yr fone company access chrge. Roldvale PO Box132, DA51LU Careline: 0333 313 7846

Calls cost £3.60/min + yr fone company access chrge. Roldvale PO Box132, DA51LU Careline: 0333 313 7846

Calls cost £3.60/min + yr fone company access chrge. Roldvale PO Box132, DA51LU Careline: 0333 313 7846

Calls cost £3.60/min + yr fone company access chrge. Roldvale PO Box132, DA51LU Careline: 0333 313 7846

Calls cost £3.60/min + yr fone company access chrge. Roldvale PO Box132, DA51LU Careline: 0333 313 7846

Calls cost 65p/min + yr fone company access chrge. Roldvale PO Box132, DA51LU Careline: 0303 031 044

Calls cost £1.55/min + yr fone company access chrge. Roldvale PO Box132, DA51LU Careline: 0303 031 044

Calls cost £3.60/min + yr fone company access chrge. Roldvale PO Box132, DA51LU Careline: 0303 031 044

Calls cost £1.50/min + yr fone company access chrge. Roldvale PO Box132, DA51LU Careline: 0303 031 044

Calls cost £1.50/min + yr fone company access chrge. Roldvale PO Box132, DA51LU Careline: 0333 313 7846

Calls cost £1.55/min + yr fone company access chrge. Roldvale PO Box132, DA51LU Careline: 0303 031 044

Calls cost £3.60/min + yr fone company access chrge. Roldvale PO Box132, DA51LU Careline: 0333 313 7846

Calls cost £1.50/min + yr fone company access chrge. Roldvale PO Box132, DA51LU Careline: 0333 313 7846

Calls cost £1.50/min + yr fone company access chrge. Roldvale PO Box132, DA51LU Careline: 0303 031 044

Calls cost £1.55/min + yr fone company access chrge. Roldvale PO Box132, DA51LU Careline: 0303 031 044

Calls cost £3.60/min + yr fone company access chrge. Roldvale PO Box132, DA51LU Careline: 0333 313 7846

Calls cost £1.50/min + yr fone company access chrge. Roldvale PO Box132, DA51LU Careline: 0333 313 7846

Calls cost £1.50/min + yr fone company access chrge. Roldvale PO Box132, DA51LU Careline: 0303 031 044

Calls cost £3.60/min + yr fone company access chrge. Roldvale PO Box132, DA51LU Careline: 0303 031 044

Calls cost £3.60/min + yr fone company access chrge. Roldvale PO Box132, DA51LU Careline: 0303 031 044

Calls cost 45p/min + yr fone company access chrge. Roldvale PO Box132, DA51LU Careline: 0303 031 044

Calls cost 45p/min + yr fone company access chrge. Roldvale PO Box132, DA51LU Careline: 0303 031 044

Calls cost 45p/min + yr fone company access chrge. Roldvale PO Box132, DA51LU Careline: 0303 031 044

Calls cost £3.60/min + yr fone company access chrge. Roldvale PO Box132, DA51LU Careline: 0303 031 044

Calls cost £3.60/min + yr fone company access chrge. Roldvale PO Box132, DA51LU Careline: 0303 031 044

Calls cost £3.60/min + yr fone company access chrge. Roldvale PO Box132, DA51LU Careline: 0333 313 7846

Calls cost £1.55/min + yr fone company access chrge. Roldvale PO Box132, DA51LU Careline: 0303 031 044

Calls cost 45p/min + yr fone company access chrge. Roldvale PO Box132, DA51LU Careline: 0303 031 044

Calls cost £3.60/min + yr fone company access chrge. Roldvale PO Box132, DA51LU Careline: 0303 031 044

Calls cost £3.60/min + yr fone company access chrge. Roldvale PO Box132, DA51LU Careline: 0303 031 044

Calls cost £3.60/min + yr fone company access chrge. Roldvale PO Box132, DA51LU Careline: 0303 031 044

Calls cost £3.60/min + yr fone company access chrge. Roldvale PO Box132, DA51LU Careline: 0303 031 044

Calls cost £3.60/min + yr fone company access chrge. Roldvale PO Box132, DA51LU Careline: 0303 031 044

Calls cost £3.60/min + yr fone company access chrge. Roldvale PO Box132, DA51LU Careline: 0303 031 044

Calls cost £3.60/min + yr fone company access chrge. Roldvale PO Box132, DA51LU Careline: 0303 031 044

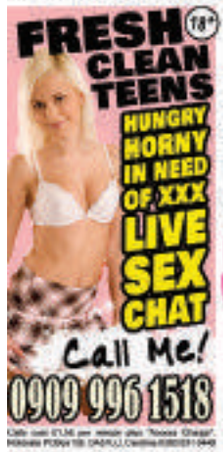

Calls cost £3.60/min + yr fone company access chrge. Roldvale PO Box132, DA51LU Careline: 0333 313 7846

Calls cost £3.60/min + yr fone company access chrge. Roldvale PO Box132, DA51LU Careline: 0333 313 7846

Calls cost £3.60/min + yr fone company access chrge. Roldvale PO Box132, DA51LU Careline: 0333 313 7846

Calls cost £3.60/min + yr fone company access chrge. Roldvale PO Box132, DA51LU Careline: 0333 313 7846

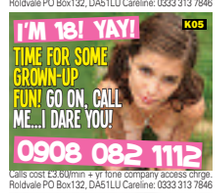

Calls cost £3.60/min + yr fone company access chrge. Roldvale PO Box132, DA51LU Careline: 0333 313 7846

Calls cost £3.60/min + yr fone company access chrge. Roldvale PO Box132, DA51LU Careline: 0333 313 7846

Calls cost £3.60/min + yr fone company access chrge. Roldvale PO Box132, DA51LU Careline: 0333 313 7846

Calls cost £3.60/min + yr fone company access chrge. Roldvale PO Box132, DA51LU Careline: 0333 313 7846

Calls cost £3.60/min + yr fone company access chrge. Roldvale PO Box132, DA51LU Careline: 0333 313 7846

Calls cost £3.60/min + yr fone company access chrge. Roldvale PO Box132, DA51LU Careline: 0333 313 7846

Calls cost £3.60/min + yr fone company access chrge. Roldvale PO Box132, DA51LU Careline: 0333 313 7846

WOW! IT'S ANOTHER AMAZING Weekend Sport OFFER!

FOUR FREE ON FRIDAY!

HOW'S this for an offer to perk up your weekend...FOUR full-on hardcore sex movies completely FREE?!

All four of these amazing titles are waiting for you at your nearest *Private Shop* so get on over there NOW as stocks are limited.

And let's say it again...all four are absolutely FREE with no tricks, no catches and no minumum purchase. Just rock up to your local Private Shop with the masthead from the front of this newspaper (*have a look at the list below*) and claim your copy.

Friendly Private Shop staff will hand over your FREE DVD featuring full-length movies *Island Girls 2*, *Horny Hotel*, *Blonde Ambition* and *Blonde Ice 2*.

These FOUR FREE adult movies feature all the stuff you want to see, loads of real hardcore shagging, multiple partners, multiple penetrations, explosive orgasms and full and frank use of everywhere you could stick a penis...and then sum!

Get yours today and give yourself a weekend to remember!

Free

If you can't make it to one of these shops for whatever reason, we can post one out to you.

All we ask is £3.99 to cover postage, packaging and handling. Simply fill in the coupon and send it off with a masthead and your £3.99 P&P to the address given and we'll rush your DVD to you.

But we can't emphasise enough — if you visit any of the Private Shops listed this DVD is yours totally free... there's no charge whatsoever so what are you waiting for?!

GET YOUR FOUR FREE SEX FILMS ONLY AT PRIVATE

"I've seen plenty of porn and these are among the best. You'll love 'em!
Hannah Hilton, Porn Star

THE CHEAPEST PRICES ON THE UK HIGH STREET: including PILLS, ADULT TOYS for all genders, HARDCORE SEX DVDs visit a store to see before you buy, ODOURISERS, MAGAZINES & LOTS MORE.

MOST SHOPS OPEN MON-SAT 10AM-6PM (FRI 8PM). SHOPS MARKED ● OPEN UNTIL 8PM MON-SAT ADDITIONALLY, SHOPS MARKED ■ ARE ALSO OPEN ON SUNDAYS 10AM-4PM (MARGATE 11AM-5PM)

MANY SHOPS OPEN 7 DAYS A WEEK	ALDERSHOT	BARNSLEY	BATH ●	BEDFORD●	BEXLEY ●	BIRMINGHAM ■	BLACKBURN	BLACKPOOL●
BOLTON	BRADFORD	BRENT ■ DVD Exchange call into the store for details	BRIDGEND	BRIGHTON ■●	BRISTOL	CAMBRIDGE ●	CARDIFF	CARLISLE ●	CHATHAM ■●
CHESTER ●	CHESTERFIELD	COLWYN BAY	COVENTRY ●	CRAWLEY ●	CROYDON	DERBY ●	DONCASTER ●	DUDLEY	EDINBURGH ●	EXETER ●
FOLKESTONE	GLOUCESTER	GRAVESEND	GRIMSBY	GT YARMOUTH ●	HARLOW ■●	HEMEL	HUDDERSFIELD	HULL●	IPSWICH ●	KETTERING
KINGSTON	LEEDS ■	LEICESTER	LEWISHAM ■	LOUGHBORO'	LIVERPOOL ■●	MARGATE ■	MIDDLESBRO' ●
NEWPORT	NORTHAMPTON ■●	NORWICH ●	OXFORD ■●	PETERBORO' ■●	NOTTINGHAM ■●	PLYMOUTH ●	PRESTON
READING	PORTSMOUTH ■●	RICHMOND	SHEFFIELD■●	SHREWSBURY	SLOUGH ■	SOUTHAMPTON	SOUTHEND	STEVENAGE	STOCKPORT
STOKE	SWANSEA	WAKEFIELD ●	WEST BROM	WORCESTER	WREXHAM ●	Come in and pick up a FREE 200 page sex toy catalogue, over 8,000 products available			

MAIL ORDER COUPON

Private Shops, (Dept FS35), 14 Bourne Road, Bexley DA5 1LU.

Please rush me the following:

ITEM DESCRIPTION -

ISLAND GIRLS 2	£0.00
HORNY HOTEL	£0.00
BLOND ICE 2	£0.00
BLONDE AMBITION	£0.00
P&P	£3.99
TOTAL	£3.99

PLUS THE MASTHEAD (PAGE ONE LOGO) FROM THIS NEWSPAPER

Please make cheques/POs payable to M.O. Division with your name and address on reverse. Send cash only by registered/recorded delivery. Do not use staples

NAME

ADDRESS

I AM OVER 18 and agree to keep these items away from minors

SIGNED

Although normally 7 days, please allow up to 28 days for delivery. If you no longer wish to recieve further mailings of exciting offers from us, or associated companies, please tick this box ❑ Reg No: 3238109 *18

TEXT AFFAIRS

These Girls Love to Cheat! Hook Up NOW! They Just Can't Keep Their Knickers On!

"I'm a bored housewife with a husband who can't handle my kinky needs. So I have to find horny guys who can! Text me now & see what I get up to in the toilets! ANYTHING GOES"

"I'm a naughty little virgin, who's done everything you can imagine, just not sex! Are you ready to pop my ripe pink cherry. Text me & I'll show you how naughty I can be!"

"I'm big & bouncy! My tits get all the attention & guys love getting smothered by them! Bath time is my favourite time, I have loads of naughty pics of what I get up to in the tub..."

"I've recently found my wild side & all I can think about is sex. I love bizarre sex, fondling & playing with my sex toys. I will try anything at least once, so if you have any requests text me!"

"I'm in desperate need of adult company & a man who can satisfy me. I want to be dirty in the bedroom. I know I'm big, but I do have HUGE tits. Do with them as you please..."

"I'm married & looking for fun! I'm gagging for it as my hubby can't satisfy me. I haven't had a good F**K in years! I'll do anything for an orgasm! Text me & tell me what you'd do to me!"

"I'm a glamorous girl. I also have a surprise in my pants that other girls can't offer you! I love a good, hard F**KING! Text me now & let us compare D**K pics!"

"You assume that I'm a good little Indian girl. Well you're wrong. I'm a lady by day & a whore by night! I like to be dominant but I also like to get on my hands & knees!"

"I'm a filthy GILF who loves the attention of younger guys! I've never been able to stay faithful as no one can tame me! The older I get the dirtier I get. You name it I've done it!"

"I recently divorced my boring husband & I can now have as much fun as I want. I love sexy fun & games, the naughtier the better! If you want to share some horny pics text me now!"

"I've always been a massive flirt & a hit with men. I also have a very dirty mind & a fetish for PVC. Men love this more! I just want to F**K as many guys as possible!"

"I'm a fiery redhead who won't tolerate disobedient men! I will humiliate you with bondage & extreme discipline. I DEMAND pleasure from my sex slaves. Do you think you're worthy?"

CALL THE FILTHY GIRLS NOW! *09099 962 100

*No charge for messages sent. Each message received costs £1.50 plus standard network charges, maximum three replies per message sent. Messages sent by real people, no guarantee of meeting made or implied. Virtual text chat service. Text STOP to 89098 to stop service. Calls to 09099 cost £1.50 per minute plus your phone company's access charge. Live calls are recorded in compliance with PR+ regulations. Service provided by LiveChat PO Box 143 BN16 9DF. 18+ only and you must have the bill payers' permission. You may receive free promotional messages. To opt-out of marketing text OPTOUT to 89098 or call our help line 03333130318

LILLO'S RINGPIECE

STEVE LILLIS' KNOCKOUT WEEKEND BOXING COLUMN

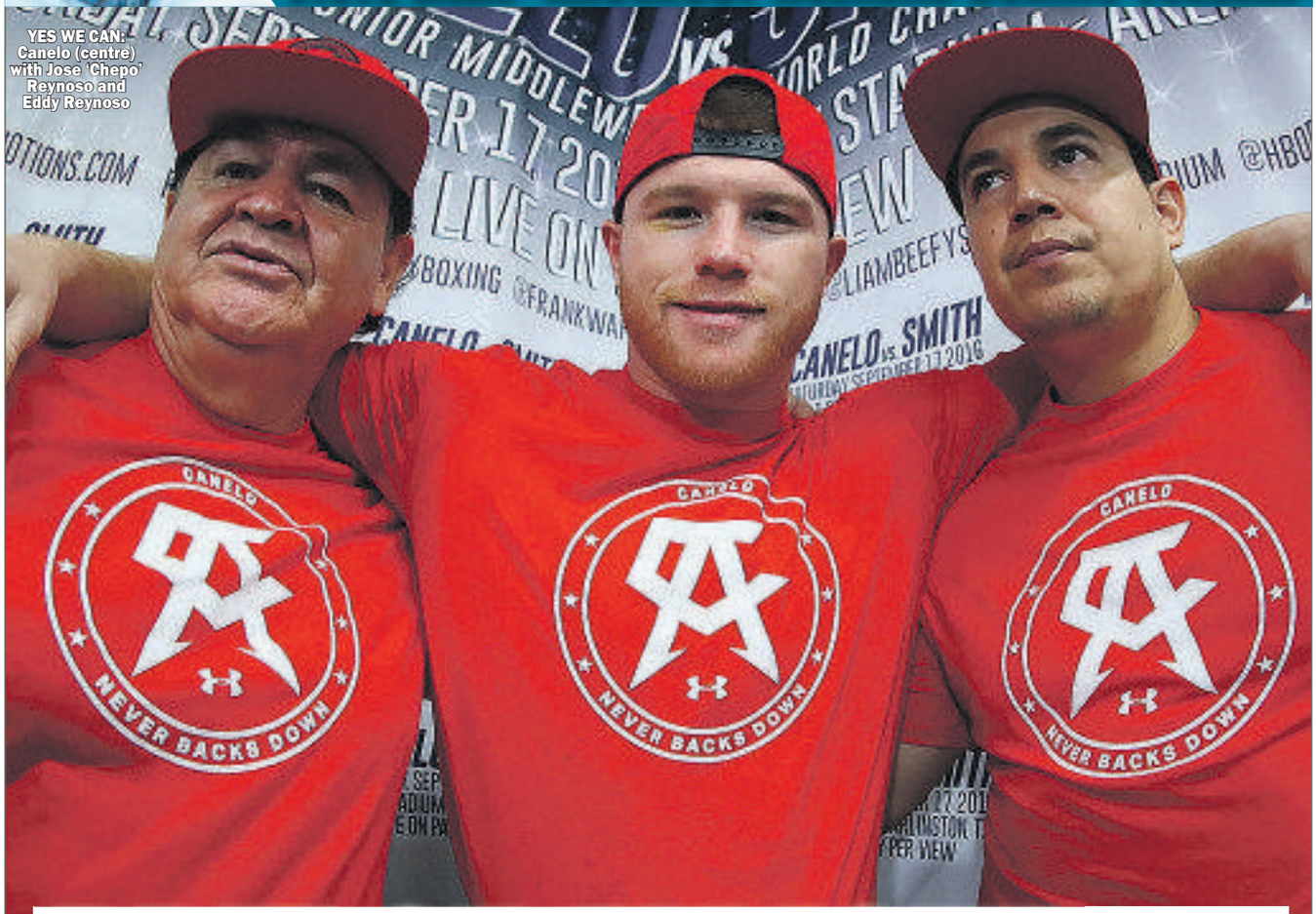

YES WE CAN: Canelo (centre) with Jose 'Chepo' Reynoso and Eddy Reynoso

BRIT OF ALRIGHT

Canelo has respect for Beefy

SAUL 'CANELO' ALVAREZ insists he is not taking Liam 'Beefy' Smith lightly in their world title clash later this month.

The Scouse idol risks his WBO super-welterweight against the Mexican pin-up in Arlington, Texas on September 17 at the magnificent AT&T Stadium.

Flame haired Alvarez loves nothing more than Brit bashing and already thumped Matthew Hatton, Ryan Rhodes and in May brutally KO'd Amir Khan.

Training

Although Smith is more than capable of giving boxing's biggest attraction a big night in the United States and Mexico he's still relatively unknown.

Speaking to Lillo's Ringpiece from his San Diego training base, Alvarez said: "In our training we have taken a huge focus on the opponents fighting style — no matter what size or weight.

"Analysing, and breaking down the fighter's approach is what we go after in the ring.

"Just because Smith isn't very well known in America doesn't diminish how tough he is as an opponent. We expect him to be very powerful, and we are training for that."

Smith, 24, won his world title last October knocking out American John Thompson and defended against Jimmy Kelly and Predrag Radosevic, but Canelo is levels above that trio.

The 26 year-old's only setback in 49 contests came on points against Floyd Mayweather and his victims include Miguel Cotto, Erislandy Lara, Austin Trout and Shane Mosley.

Manager and trainer Chepo Reynoso added: "Liam Smith offers us the opportunity to be at the top.

"His last eight fights have all been won via knock out. He is a dangerous fighter, and just because he isn't known here doesn't take away his potential.

Defence

"Smith has to be doing something right to be able to have such powerful victories under his belt, and that has given us an indicator that he is dangerous, and we have to be careful to not enter the ring too confident.

"We are working our defence specifically for this fight, because we don't want one of his punches to catch us off guard."

Smith flies to Dallas next Friday and will have eight days acclimatising and adjusting to the six hours time difference.

Canelo who turned down Gennady Golovkin to face Smith said: "I feel Saul Alvarez and has made a huge mistake here. They should have taken the Golovkin fight.

"It's a huge opportunity for Liam Smith. He'll prove he's one of the best when he fights Saul Alvarez in September. Saul Alvarez is a top, top fighter when you look at who he's fought.

"They're both good punchers, both good body punchers. Neither man will want to back down. The best fighter will win, and the loser go back to Mexico."

Quigg quick return

SCOTT QUIGG will make his ring return later this year after recovering from a broken jaw.

Lillo's Ringpiece understands former WBA super-bantamweight champion will make his comeback at Manchester Arena on November 26 when Anthony Joshua is due to headline.

Quigg, 27, hasn't boxed since his points loss against Carl Frampton in February when he sustained the injury.

He would love to avenge that only defeat in his career, but there will be plenty of other opportunities for a quick route back to the top.

SPARE RIDE: Norton

Frantastic chance for Norton on Dancing

HORSE RACING

DAVID Probert's bad luck has opened the door for Franny Norton to ride Dancing Star in tomorrow's Haydock Sprint Cup.

The Stewards' Cup winner has lost his regular pilot after he broke his wrist in a fall at Chester.

Now Norton steps in and he would be a popular winner at the Merseyside track as he comes from nearby Liverpool.

Franny is delighted to get the chance to ride a fancied horse in the Group One cavalry charge.

He said: "It's fantastic. Once a horse is on the boil they are ready to run a massive race.

"She deserves to take her a place.

"It's nice to get a ride in the race, but to get this one is an added bonus."

Norton is having just about the best of his long career and the 46-year-old has just bagged a big win on Kilmah in the Group Three Prestige Stakes.

Trainer Andrew Balding is confident he has the right jockey on board.

He said: "We just had to wait for confirmation whether Mark Johnston wanted him.

Upward

"He knows Haydock well and he's ridden good winners both for me and owner Jeff Smith in the past and he's riding better than he's ever ridden.

"The filly is in good form."

Trainer Ed Vaughan is hopeful for his filly Mehronissa who should take her chance.

He said: "if I've learned one thing during my career it is that you've got to go with the fillies when they're on an upward curve like this.

"I don't think she handled Pontefract that well and yet it was a fast tim.

"She is better on a flat, straight track with a strong gallop, which she should get on Saturday. I know Mehronissa has not been competing at the highest level but how many others in the race have won three times this season?"

One jockey that the Merseyside crowd may not be so familiar with is Alexis Badel.

The French pilot will be on Donjuan Triumphant.

Middleham Park Racing boss Tim Palin said: "He's never ridden a bad race on him and has finished in the money every time."

ASCOT FRIDAY

Going: Good to firm

2.00 Muthmira, 2.35 Ejbaar, 3.10 Henry The Explorer, 3.45 Walpole, 4.20 Very Talented, 4.55 Takatul

2:00 Dark Horse Maiden Auction Stakes (Plus 10)

2yo, 6f, Class 4, 12 runners

1 (11)		COMPRISE	2	9-5	M L W Bell	J P Spencer
2 (4)	86	DARING GUEST	2	9-5	G G Margarson	T P Queally
3 (8)	83	DESERT SPORT	2	9-5	R M H Cowell	Jim Crowley
4 (10)		ESKIMO BAY	2	9-5	C G Cox	A Kirby
5 (5)	08	LORD COOPER	2	9-5 t	J Santos	R Souza
6 (2)		REDICEAN	2	9-5	P W Chapple-Hyam	J Doyle
7 (6)		RED ROYALIST	2	9-5	M P Tregoning	M Dwyer
8 (3)	7723	SYNCOPATION (BF)	2	9-5	S Kirk	D O'Neill
9 (7)		CRISTAL FIZZ	2	9-0	W J Haggas	P Cosgrave
10 (12)	6	LAWFILLY	2	9-0	R Hughes	S W Kelly
11 (9)		MIRIAM VIOLET	2	9-0	P Henderson	R Havlin
12 (1)	3	MUTHMIRA (BF)	2	9-0	S Crisford	S De Sousa

2:35 Peter Tarrant 50 Years At Ascot Handicap

3yo+, 6f, Class 4, 15 runners

1 (3)	7-13711	STAINTONDALE LASS (EX6) (D)	3	9-11	E F Vaughan	D Egan (7)
2 (1)	000-061	BOY IN THE BAR (EX6) (D)	5	9-8 b	Ian Williams	J Doyle
3 (10)	135274	KOPTOON (D)	4	9-6	J Hughes	F M Berry
4 (11)	587009	BARNET FAIR (CD)	8	9-5 p	D Nicholls	F Norton
5 (9)	800742	HARWOODS VOLANTE (D)	5	9-4	D O'Meara	Jim Crowley
6 (12)	5321-41	JAMEERAH (D)	3	9-4	J Tate	M Harley
7 (2)	20-4642	EJBAAR (BF)	4	9-4	R M H Cowell	R L Moore
8 (14)	140806	FUNDING DEFICIT (D)	6	9-3 h	J S Goldie	J Gordon (3)
9 (13)	413721	ETIENNE GERARD (EX6) (D)	4	9-2 p	N Tinkler	L Edmunds (7)
10 (15)	556U5	FEVER FEW (D)	7	9-0	C F Wall	F Sweeney
11 (4)	240136	CLASSIC PURSUIT (D)	5	8-12 p	I Furtado	J P Spencer
12 (7)	7-12487	UNTIL MIDNIGHT	6	8-11	E Stanford	L Stanford (7)
13 (8)	438037	DOMINIUM (D)	9	8-10 b	J Gask	D A Parkes (5)
14 (6)	3-11576	BRING ON A SPINNER	3	8-7	S C Williams	A Jones (3)
15 (5)	47-8898	MAYMYO (D)	5	8-7 t	S Kirk	Tom Marquand

3:10 Millgate Maiden Stakes

3yo+, 1m 2f, Class 4, 6 runners

1 (5)	97-2436	COUNTERMEASURE	4	9-7	R Charlton	R L Moore
2 (1)	088	NIGHTSWIFT	4	9-7	H J Evans	T J Murphy
3 (6)	686323	HENRY THE EXPLORER	3	9-0	J Hughes	P Cosgrave
4 (3)		LORD MARMADUKE	3	9-0	S Crisford	R Havlin
5 (2)		THREEDIAMONDRINGS	3	9-0	B G Powell	J Gordon (3)
6 (4)	96	GOLDEN MUSCADE	3	8-9	B Barr	J Bryan (7)

3:45 Mitie Events & Leisure Handicap

3yo+, 1m 4f, Class 3, 8 runners

1 (5)	160-665	ARCHANGEL RAPHAEL (D)	4	9-12	Mrs A J Perrett	H Crouch (5)
2 (4)	110003	SUNBLAZER (D)	6	9-12 t	K C Bailey	J Bryan (7)
3 (1)	1131	WALPOLE (D)	4	9-9	H Palmer	J P Spencer
4 (7)	861124	JACOB CATS	7	9-7 v	W J Knight	F Tylicki
5 (6)	354313	DOLPHIN VILLAGE (D)	6	9-6 h	Jane Chapple-Hyam	D Holland
6 (3)	521956	KNIGHT MUSIC (D)	4	9-4	M J Attwater	Jim Crowley
7 (8)	552131	WILLIAM HUNTER (D)	4	9-4	A King	W Twiston-Davies
8 (2)	4-41274	RENFREW STREET	3	8-10	M Johnston	F Norton

4:20 Stella Artois Handicap (Str)

3yo+, 1m, Class 2, 12 runners

1 (4)	650254	SPARK PLUG (D)	5	9-10 p	B J Meehan	T P Queally
2 (9)	6-50020	HORS DE COMBAT (D)	5	9-8 b1	J R Fanshawe	O Murphy
3 (10)	00-1801	EARLY MORNING (CD)	5	9-6	H J L Dunlop	A Kirby
4 (5)	503950	ALFRED HUTCHINSON (D)	8	9-5 p	D O'Meara	Jim Crowley
5 (1)	11-0004	BANCNUANAHEIREANN (D)	9	9-2	M Appleby	A Rawlinson (3)
6 (3)	3185-18	BALMORAL CASTLE (CD)	7	9-1	J G Portman	R Tate
7 (8)	3-65297	GRAND INQUISITOR (BF) (D)	4	9-0 v1	Sir Michael Stoute	R L Moore
8 (2)	321-6	VERY TALENTED (D)	3	8-13	S bin Suroor	J Doyle
9 (6)	1-13675	ACLAIM	3	8-12 t	M Meade	J P Spencer
10 (11)	21112	SIR RODERIC (D)	3	8-12	B R Millman	F Tylicki
11 (7)	4147-08	MARCRET (D)	9	8-11 h	Grace Harris	H Crouch (5)
12 (12)	42536	TRUTH OR DARE (D)	5	8-11	W R Muir	M Dwyer

4:55 Champagne Bollinger Classified Stakes (Str)

3yo+, 1m, Class 3, 9 runners

1 (1)	75/7-102	BLUEGRASS BLUES (CD)	6	9-3	Mrs H Main	M Godwin (7)
2 (2)	87-8837	DIRECTORSHIP (CD)	10	9-3	P R Chamings	H Crouch (5)
3 (4)	021376	JACBEQUICK (D)	5	9-3 v	D O'Meara	Jim Crowley
4 (8)	891287	PASTORAL PLAYER (C)	9	9-3	H Morrison	C Bennett (5)
5 (3)	007-008	RED AVENGER (D)	6	9-3	G L Moore	G Baker
6 (9)	2187-81	GOLD SANDS	4	9-0	J Tate	M Harley
7 (5)	105406	GRATZIE (D)	5	9-0	M R Channon	S De Sousa
8 (7)	4-31	GREAT ORDER	3	8-12	S bin Suroor	J Doyle
9 (6)	111	TAKATUL (D)	3	8-12	C Hills	D O'Neill

HAYDOCK FRIDAY

Going: Good

2.10 Helmsdale, 2.45 Outfox, 3.20 Tiger Jim, 3.55 Apricot Sky, 4.30 Muzdawaj, 5.00 Alejandro, 5.30 Champagne Champ

2:10 188bet.co.uk EBF Maiden Fillies' Stakes (Plus 10)

2yo, 1m, Class 5, 5 runners

1 (1)	7	AL NAFOORAH	2	9-0	E A L Dunlop	P Mulrennan
2 (5)	8	ASTROLABE	2	9-0	Tom Dascombe	R Kingscote
3 (4)		CANTERBURY QUAD	2	9-0	H Spiller	L Steward (3)
4 (2)	373	HELMSDALE	2	9-0	R Hannon	P J Dobbs
5 (3)	07	MARY ANNE EVANS	2	9-0	J H M Gosden	L Dettori

2:45 188Bet EBF Maiden Fillies' Stakes (Plus 10)

2yo, 6f, Class 5, 12 runners

1 (12)		ASSERTOR	2	9-0	A W Carroll	J P Sullivan
2 (4)		COOL BREEZE	2	9-0	D M Simcock	S Hitchcott
3 (2)		EARTHA KITT	2	9-0	Tom Dascombe	R Kingscote
4 (11)	90	FOXCATCHER	2	9-0	C G Cox	J P Fahy
5 (1)		GREY THOU ART	2	9-0	H Candy	D Tudhope
6 (5)		HARBA	2	9-0	W J Haggas	L Dettori
7 (6)	34	MOONLIT SHOW	2	9-0	C Fellowes	E Greatrex (3)
8 (8)	54	OUTFOX	2	9-0	B Smart	P Mulrennan
9 (10)		SPRING ETERNAL	2	9-0	C Hills	P Hanagan
10 (7)	8	THINK FASHION	2	9-0	B J Meehan	P J Dobbs
11 (3)		VERMILION	2	9-0	Ed Walker	T Brown
12 (9)	03	VISTA STEPPE	2	9-0	D M Simcock	S Golam

3:20 Bank View Hire 50th Anniversary Handicap

3yo+, 6f, Class 4, 17 runners

1 (6)	208000	PATRICK (D)	4	9-7 p	R A Fahey	K Latham
2 (15)	3119-57	USTINOV (D)	4	9-7 h	D O'Meara	D Tudhope
3 (1)	831384	LEXI'S HERO (D)	8	9-5 v	R A Fahey	G Chaloner
4 (14)	2-10100	POMME DE TERRE (BF) (D)	4	9-5 p1	M Dods	N Farley
5 (17)	6-06301	RED TYCOON (D)	4	9-4	T D Barron	P J Dobbs
6 (3)	692637	EXPLAIN (D)	4	9-4	Mrs R Carr	A Hesketh (5)
7 (13)	686382	TIGER JIM (D)	6	9-4	J S Goldie	Joe Doyle
8 (16)	234132	COSMIC CHATTER (CD)	6	9-3 p	Mrs R Carr	J P Sullivan
9 (12)	1326	TARBOOSH (BF)	3	9-2 p	W J Haggas	P Hanagan
10 (2)	11-3930	BAPAK ASMARA (C)	4	9-2 p	K A Ryan	S A Gray
11 (10)	30840	MASS RALLY (D)	9	9-2 hb	M Dods	P Mulrennan
12 (8)	34319	EDWARD LEWIS (D)	3	9-2	J H M Gosden	L Dettori
13 (5)	5-10752	GAMBIT	3	9-2	Tom Dascombe	R Kingscote
14 (7)	910684-	PRINCESS KODIA	3	9-1	B J Meehan	J Uys (7)
15 (11)	70070	STILL ON TOP (D)	3	8-12 h	T D Easterby	D Allan
16 (4)	305548	BARKSTON ASH (D)	8	8-10 p	E J Alston	R Richardson (3)
17 (9)	415442	VAN GERWEN (BF) (D)	3	8-8 h	J L Eyre	N Evans (5)

3:55 US Open Tennis At 188Bet Handicap

3yo+, 5f, Class 4, 16 runners

1 (12)	831-991	INVINCIBLE RIDGE (D)	8	9-7	E J Alston	N Farley
2 (2)	116314	LADWEB (D)	6	9-6	J Gallagher	C Bishop
3 (11)	4400-05	WILLBEME (CD)	8	9-5	N Bycroft	D Allan
4 (10)	174653	EQUALLY FAST (BF) (D)	4	9-4	W R Muir	S Hitchcott
5 (3)	50-1572	STRAIGHTOTHEPOINT	4	9-4	B Smart	P Mulrennan
6 (1)	702276	BALLESTEROS (CD)	7	9-4	R A Fahey	K Latham
7 (8)	639297	DESERT ACE (D)	5	9-2 p	I Jardine	D Tudhope
8 (5)	770875	RED STRIPES (D)	4	9-2 b	Mrs L Williamson	J Uys (7)
9 (4)	000001	BOSHAM (D)	6	9-1 bt	M W Easterby	N Evans (5)
10 (6)	666460	RUSTY ROCKET (CD)	7	9-0	Paul Green	P Hanagan
11 (9)	543304	PEARL ACCLAIM (D)	6	9-0 p	D Nicholls	P M Quinn
12 (14)	85022	APRICOT SKY (CD)	6	8-13	D Nicholls	A Hesketh (5)
13 (7)	900802	MASAMAH (D)	10	8-12 p	R A Fahey	G Chaloner
14 (13)	54612	DYNAMO WALT (BF) (D)	5	8-12 v	D Shaw	N Garbutt (3)
15 (16)	42121	ORIENT CLASS (CD)	5	8-11	P T Midgley	C Lee (7)
16 (15)	200-00	THORNTOUN LADY (CD)	6	8-8	J S Goldie	Joe Doyle

4:30 Acca Insurance At 188Bet Handicap

3yo+, 1m 2f 95y, Class 3, 10 runners

1 (10)	610770	CAPO ROSSO (C)	6	9-12	Tom Dascombe	A Hesketh (5)
2 (5)	167775	HIT THE JACKPOT (D)	7	9-12	D O'Meara	D Tudhope
3 (7)	1-41553	NAYEL (D)	4	9-5 b	R Hannon	P J Dobbs
4 (9)	452-500	LORD BEN STACK (C)	4	9-4	K R Burke	C Lee (7)
5 (2)	714406	SILVERY MOON (CD)	9	9-4	T D Easterby	R Richardson (3)
6 (4)	622374	MODERNISM (D)	7	9-1	R A Fahey	G Chaloner
7 (3)	42-1141	MUZDAWAJ (D)	3	9-0 p	W J Haggas	P Hanagan
8 (1)	1	EL VIP (D)	3	9-0	L M Cumani	L Dettori
9 (8)	4-31	GREAT ORDER (D)	3	8-13	S bin Suroor	P Mulrennan
10 (6)	0-31314	GRAPEVINE (BF) (D)	3	8-11	C Hills	R Kingscote

5:00 Asian Handicap Betting At 188Bet Handicap

3yo+, 7f, Class 3, 12 runners

1 (5)	56-3111	ALNASHAMA (D)	4	9-7	C Hills	P Hanagan
2 (4)	2-10403	EXCHEQUER (D)	5	9-7	D H Brown	K T O'Neill
3 (9)	346412	MISHAAL (D)	6	9-6	M Herrington	P Mulrennan
4 (1)	002744	VALLEY OF FIRE	4	9-5 p	W J Haggas	D Allan
5 (2)	109200	ARNOLD LANE (D)	7	9-5	M R Channon	C Bishop
6 (3)	131285	GEORGE WILLIAM (CD)	3	9-4	R Hannon	P J Dobbs
7 (10)	929507	FREE CODE (CD)	5	9-4	T D Barron	L Dettori
8 (6)	302552	ALEJANDRO (D)	7	9-4	D O'Meara	K Latham
9 (11)	571994	KALK BAY (D)	9	9-3 t	M W Easterby	N Evans (5)
10 (12)	65205	BALLYMORE CASTLE	4	9-3	R A Fahey	G Chaloner
11 (7)	4-98	ROYAL SHAHEEN	3	9-2	A C Whillans	R Kingscote
12 (8)	07-7686	HE'S NO SAINT (D)	5	9-2 v	D O'Meara	D Tudhope

5:30 Handicap 3yo+, 1m 6f, Class 4, 12 runners

1 (1)	9-42251	CHAMPAGNE CHAMP	4	10-0	B R Millman	D Tudhope
2 (10)	831756	BE PERFECT (D)	7	10-0 b	Mrs R Carr	J P Sullivan
3 (4)	1030/04	GREAT FIGHTER (D)	6	9-12 p	J S Goldie	Joe Doyle
4 (2)	011315	DEW POND (D)	4	9-10	T D Easterby	R Richardson (3)
5 (12)	422214	OBBOORR	7	9-9	T J FitzGerald	P Hanagan
6 (6)	479604	GABRIAL THE DUKE (D)	6	9-7 v	R A Fahey	G Chaloner
7 (11)	138649	RUSSIAN ROYALE (D)	6	9-5	Micky Hammond	L Steade (7)
8 (3)	9421	VANISHING POINT	3	9-3 t1	A M Balding	E Greatrex (3)
9 (7)	9-28527	SNOWY DAWN (D)	6	9-3	Steph Hollinshead	A Beschizza
10 (8)	6-25854	TUSCAN GOLD (D)	9	9-2	Micky Hammond	R Fitzpatrick (5)
11 (5)	343321	IVANHOE (D)	6	9-2 v	M Blanshard	K T O'Neill
12 (9)	816623	MICHAEL'S MOUNT	3	8-8 p	E A L Dunlop	D Allan

KEMPTON

Going: Standard

5.25 Fly, 6.00 Election Day, 6.30 Dubai One, 7.00 Marzouq, 7.30 Cool Echo, 8.00 Lord George, 8.30 Kristjano, 9.00 Helfire

5:25 32Red.com Apprentice Handicap

3yo+, 1m, Class 4, 11 runners

1 (9)	44-0631	TOURNAMENT (CD)	5	9-9 ht	S Durack	J Gordon
2 (4)	62-3790	ZODIAKOS	3	9-7	H Palmer	M M Monaghan
3 (8)	0-57044	STARBOARD (D)	7	9-7 b1	D M Simcock	G Buckell (3)
4 (3)	111-3	FLY (BF,CD)	4	9-7	J R Fanshawe	G Wood (5)
5 (2)	695-774	MISTER MUSIC (D)	7	9-5	A W Carroll	G Downing
6 (6)	641110	BLACKLISTER (D)	3	9-4	M R Channon	K Hennessy (5)
7 (7)	956621	FORCE (D)	3	9-3 h	C Hills	M Murphy
8 (1)	0-1	CLOUDBERRY (D)	3	9-1	R Charlton	D Egan (5)
9 (11)	2251	LASTMANLASTROUND	3	9-0	Rae Guest	Rob Hornby
10 (10)	512-66	BAG OF DIAMONDS (D)	3	8-13	R Hannon	Tom Marquand
11 (5)	9644	IBERICA ROAD	3	8-9 t	A M Balding	W Cox (7)

6:00 Irish Stallion Farms EBF Maiden Stakes

2yo, 1m, Class 5, 9 runners

1 (2)	6	BAY OF POETS (BF)	2	9-5	C Appleby	W Buick
2 (9)		CARAMURU	2	9-5	R Hannon	S M Levey
3 (7)		DESERT SKYLINE	2	9-5	D R C Elsworth	F M Berry
4 (6)	43	ELECTION DAY	2	9-5	M Johnston	J Doyle
5 (1)		HARBOUR ROCK	2	9-5	D M Simcock	J P Spencer
6 (3)		HOLD ME TIGHT	2	9-5	J S Moore	L P Keniry
7 (4)	6	KEEPUP KEVIN	2	9-5	Mrs P Sly	Rob Hornby (3)
8 (8)		LIGHTLY SQUEEZE	2	9-5	P Hide	W Twiston-Davies
9 (5)		MELODIC MOTION	2	9-0	R M Beckett	O Murphy

6:30 32Red Casino/Irish EBF Maiden Stakes (Div 1)

2yo, 6f, Class 5, 9 runners

1 (9)		ETIKAAL	2	9-5	S Crisford	D O'Neill
2 (2)	7	HILARIO	2	9-5	C Hills	A Atzeni
3 (4)		NOT NOW MUM	2	9-5	D K Ivory	R Winston
4 (1)		ODE TO PARIS	2	9-5	E A L Dunlop	G Baker
5 (7)	6	RED ALERT	2	9-5	J Tuite	O Murphy
6 (3)	77	THOMAS GIRTIN	2	9-5	G L Moore	H Crouch (5)
7 (6)		DUBAI ONE	2	9-0	S bin Suroor	J Doyle
8 (5)	46	HATHFA	2	9-0	R Hughes	S W Kelly
9 (8)		LAVA LIGHT	2	9-0	H Candy	F Sweeney

7:00 32Red Casino/Irish EBF Maiden Stakes (Div 2)

2yo, 6f, Class 5, 9 runners

1 (3)	0	CONKERING HERO	2	9-5	J Tuite	O Murphy
2 (8)		MARZOUQ	2	9-5	J Noseda	J F Egan
3 (9)	0	NINETY YEARS YOUNG	2	9-5	D R C Elsworth	S M Levey
4 (2)		SOMEWHERE SECRET	2	9-5	R M H Cowell	S De Sousa
5 (1)	0	THE SECRETS OUT	2	9-5	L A Dace	A Kirby
6 (7)		ZAVIKON	2	9-5	R Hughes	S W Kelly
7 (6)	75	BELIEVABLE	2	9-0	Sir Michael Stoute	A Atzeni
8 (5)		LADY CAPUCINE	2	9-0 h	H J L Dunlop	M Harley
9 (4)		WARM WORDS	2	9-0	R M Beckett	F M Berry

7:30 Fillies' Conditions Stakes 2yo, 7f, Class 3, 6 runners

1 (3)	198	NASIMI	2	9-2	C Appleby	W Buick
2 (2)	102	SOUL SILVER	2	9-2	D M Simcock	O Murphy
3 (6)	62	COOL ECHO	2	8-12	J R Jenkins	F Tylicki
4 (5)		HIGHLAND PASS	2	8-12	A M Balding	L P Keniry
5 (4)		PRIZE DIVA	2	8-12	D R C Elsworth	S M Levey
6 (1)	2	SYNDICATE	2	8-12	R M Beckett	F M Berry

8:00 32Red Handicap 3yo+, 1m 3f, Class 3, 8 runners

1 (8)	4/211-14	POWER GAME (BF) (C)	4	9-12	S bin Suroor	J Doyle
2 (7)	550693	BLUE SURF	7	9-11 p	Mrs A J Perrett	M Dwyer
3 (4)	27-9060	STORM ROCK	4	9-9	H J L Dunlop	M Harley
4 (2)	476-220	GLAN Y GORS (BF)	4	9-7 h	D M Simcock	J P Spencer
5 (6)	17-	FERGALL	9	9-3	J W Mullins	S J Drowne
6 (3)	30-9128	ZAMBEASY (C)	5	9-3	P Hide	W Twiston-Davies
7 (5)	354342	SENNOCKIAN STAR (BF) (C)	6	9-2 v	M Johnston	S De Sousa
8 (1)	31-214	LORD GEORGE (BF) (D)	3	9-0	J R Fanshawe	T P Queally

8:30 Handicap 4yo+, 2m, Class 5, 9 runners

1 (7)	51-3D44	RAINBOW PRIDE (D)	4	9-7 h	Sir Mark Prescott	J P Spencer
2 (3)	717P-63	MEETINGS MAN (D)	9	9-6 p	A Stronge	P Cosgrave
3 (2)	43/26-46	NORTHERN MEETING (D)	6	9-6 p	Robert Stephens	O Murphy
4 (9)	121785	FERN OWL (C)	4	9-5 b1	H Morrison	L P Keniry
5 (6)	3857	TOBOUGGALOO	5	9-4	W S Kittow	T P Queally
6 (8)	62-4462	KRISTJANO	4	9-3 p	C F Wall	G Baker
7 (4)	9-63334	SUNDAY ROYAL	4	9-1	H J L Dunlop	A Kirby
8 (1)	311/032	ATALANTA BAY (BF) (C)	6	8-12 h	M P Tregoning	J Gordon (3)
9 (5)	7/97229	HIER ENCORE	4	8-4	D Menuisier	W Carson

9:00 Handicap 3yo+, 6f, Class 5, 12 runners

1 (9)	7-04984	TAGULA NIGHT (CD)	10	9-7 vt	D K Ivory	R Winston
2 (5)	050807	KINGLAMI (CD)	7	9-7	J G M O'Shea	F Sweeney
3 (6)	514767	RHYTHM AND BLUES (D)	3	9-5 b	C G Cox	A Kirby
4 (10)	797455	MAJOR VALENTINE (CD)	4	9-5	J G M O'Shea	C McKee (5)
5 (1)	486371	FOR AYMAN (CD)	5	9-5 t	J Tuite	S Mooney (7)
6 (4)	659125	DUTCH ARCHER	3	9-5	J Gask	D A Parkes (5)
7 (12)	374222	TIGSERIN (D)	3	9-5	G C Bravery	J Mitchell
8 (2)	7-06131	HELFIRE (D)	3	9-2	H Morrison	C Bennett (5)
9 (7)	661031	CURIOUS FOX (CD)	3	9-1	A Carson	W Carson
10 (3)	4000-05	ANGELITO	7	9-1	A G Newcombe	E J Walsh (3)
11 (11)	764-64	MANY DREAMS	3	9-0	M D I Usher	J Gordon (3)
12 (8)	308	GIFT FROM GOD	3	8-12	Hugo Froud	L P Keniry

NEWCASTLE

Going: Standard

1:50 Wateraid/British Stallion Studs EBF Maiden Stakes
2yo, 6f, Class 5, 9 runners

1 (4)	54	ANGEL PALANAS	2	9-5	K R Burke	D C Costello
2 (6)	7	BODACIOUS NAME	2	9-5	J J Quinn	Cam Hardie
3 (2)	65	FAREEQ	2	9-5	W J Haggas	G Gibbons
4 (8)	9	HAWORTH	2	9-5	J D Bethell	P McDonald
5 (7)	70	HOTFILL	2	9-5	T D Barron	Sam James
6 (5)	8	OH SO DANDY	2	9-5	D Shaw	M Lane
7 (9)	8	YELOW BIRD	2	9-5	C Grant	C Beasley
8 (1)		THE BARD'S ADVICE	2	9-0	K Dalgleish	G Lee
9 (3)	2	VOICE OF TRUTH (BF)	2	9-0	S bin Suroor	K Stott

2:20 Northumbrian Water Handicap
3yo+, 6f, Class 6, 14 runners

1 (12)	4-75642	DECISIVE (BF)	4	9-7 t	A Carson	L Morris
2 (7)	633087	JEBEL TARA (D)	11	9-7 bt	A C Whillans	D Swift
3 (6)	225655	GONINODAETHAT (D)	8	9-7	J S Goldie	A McNamara (5)
4 (3)	397853	SAKHEE'S ROSE (D)	6	9-6 b	E S McMahon	G Lee
5 (11)	430524	INTENSE STARLET	5	9-6 p	Mrs Marjorie Fife	Sam James
6 (13)	473623	BOGSNOG (D)	6	9-6	Kristin Stubbs	T Hamilton
7 (8)	098256	FRANGARRY (BF)	4	9-6 b	A Bailey	G Gibbons
8 (5)	702712	SOMEONE EXCITING (D)	3	9-4	D Thompson	P Mathers
9 (1)	5/5-5867	GRANDAD CHUNK	5	9-4	C J Teague	D C Costello
10 (2)	6657	TELL THE STARS	3	9-2	Ollie Pears	J Butterfield (3)
11 (4)	230897	REFLATION (D)	4	9-2 p	M Dods	C Beasley
12 (9)	70-0674	OUR PLACE IN LOULE	3	9-2	N Wilson	J Haynes
13 (14)	06847	STORMY ART	3	9-0 b1	M Dods	A Mullen
14 (10)	90400	GEORGE BAILEY	4	8-13	Suzzanne France	B McHugh

2:55 Fastflow Pipeline Services Ltd Maiden Stakes
3yo+, 5f, Class 5, 7 runners

1 (1)	579	THE CHEESE GANG	4	9-6 t1	S Corbett	J Haynes
2 (7)	547-25	CORRIDOR KID	3	9-5 v1	D Shaw	M Lane
3 (2)	5/	LOTARA	4	9-1	J S Goldie	A McNamara (5)
4 (6)	0522-40	REDALANI	6	9-1 b	A D Brown	G Gibbons
5 (4)	09	COOL ANGEL	3	9-0 b1	W R Muir	D C Costello
6 (3)	726-0	LILVANITA	3	9-0	B Ellison	C Shepherd (5)
7 (5)	8324-47	SHINE LIKEADIAMOND	3	9-0	M R Channon	T Hamilton

3:30 Gowland & Dawson Handicap

1.50 Voice Of Truth, 2.20 Decisive, 2.55 Redalani, 3.30 Hero's Story, 4.05 Miningrocks, 4.35 Organza, 5.05 Emerald Asset, 5.35 Lord Rob

3yo+, 2m 56y, Class 6, 14 runners

1 (3)	671087	DESKTOP	4	10-0	A Brittain	P McDonald
2 (14)	353532	HERO'S STORY	6	9-9 p	J S Goldie	P Vaughan (7)
3 (13)	979016	LIGHTNING STEPS (BF) (D)	4	9-8	D Carroll	G Gibbons
4 (6)	453631	QUESTION OF FAITH (EX6) (D)	5	9-8 h	M Todhunter	A McNamara (5)
5 (10)	8-48170	BYRONEGETONEFREE (CD)	5	9-6	W Coltherd	P Mathers
6 (4)	480365/	NAY SECRET (D)	8	9-4	J S Goldie	J Garritty
7 (12)	346541	MASTERSON (EX6)	3	9-4	M R Channon	T Hamilton
8 (5)	7-42724	IMPECCABILITY	6	9-3 p	J Mackie	R Ffrench
9 (2)	005635	NO NOT YET (BF)	4	9-1	M Dods	A Mullen
10 (11)	08-007	TINSELTOWN (D)	10	9-1 p	Harriet Bethell	M Nicholls (5)
11 (1)	067955	YORKSHIREMAN	6	9-1 b	Miss L C Siddall	A Elliott
12 (7)	505565	JUDITH GARDENIER	4	9-1 p	I Jardine	J Hart
13 (8)	0090/07	HUNDRED ACRE WOOD	6	9-1 t	A M Thomson	P Dennis (5)
14 (9)	09-4156	TYRANNICAL	3	8-10	Sir Mark Prescott	L Morris

4:05 ESH Construction Handicap
3yo+, 1m 4f 98y, Class 6, 9 runners

1 (9)	445652	NORTHSIDE PRINCE (D)	10	9-12	G A Swinbank	M Nicholls (5)
2 (6)	715411	MININGROCKS	4	9-11	D Carroll	Ger O'Neill (7)
3 (5)	1-61264	NONAGON	5	9-11 t	W Storey	Cam Hardie
4 (3)	215606	MCVICAR (D)	7	9-9 p	J J Davies	G Lee
5 (8)	66-5627	ROCKABILLY RIOT (D)	6	9-8 v1	M Todhunter	A McNamara (5)
6 (4)	324126	FALCON'S FIRE	3	9-2	K Dalgleish	G Gibbons
7 (7)	549863	SILVA SAMOURAI	7	8-12 p1	S Corbett	J Haynes
8 (2)	6/0P-40	PIPER BILL	5	8-12	J S Goldie	R Scott (5)
9 (1)	70-6884	ESSPEEGEE	3	8-3 p1	A Bailey	L Morris

4:35 Stonbury Maiden Stakes
3yo+, 1m 5y, Class 5, 11 runners

1 (4)	05	BILKO'S BACK	4	9-10 t1	S Corbett	J Haynes
2 (11)	6-4	THREE TIMES A LORD	4	9-10	I Furtado	R P Walsh (7)
3 (7)	47	AJMAN PRINCE	3	9-5	A C Whillans	R Scott (5)
4 (8)	5-6	ALFAHAD	3	9-5	E A L Dunlop	G Lee
5 (9)		CLEAR LEADER	3	9-5	Micky Hammond	D C Costello
6 (5)	76	ENMESHING	3	9-5	J R Fanshawe	D Muscutt
7 (3)	6333	LORD OF THE NORTH	3	9-5	Miss Gay Kelleway	L Morris
8 (2)		SELECTION	3	9-5	W J Haggas	G Gibbons
9 (1)	5	WESTWARD HO	3	9-5	J D Bethell	P McDonald
10 (6)		CLARABEL	3	9-0	G Moss	Cam Hardie
11 (10)	32323	ORGANZA	3	9-0	M R Channon	T Hamilton

5:05 J N Bentley Handicap (Div 1)
3yo+, 7f 14y, Class 6, 14 runners

1 (4)	636960	COOL STRUTTER	4	9-8 b	Mrs K Tutty	Sam James
2 (2)	6-43850	MIRAMONTE DANCER	3	9-6 v1	D C Griffiths	C Shepherd (5)
3 (6)	054368	MUNJALLY	5	9-5 b1	P Holmes	D C Costello
4 (5)	041709	KING'S CURRENCY	3	9-4 b1	Jedd O'Keeffe	G Lee
5 (8)	70-5759	STEEL STOCKHOLDER (D)	10	9-4	A Brittain	P McDonald
6 (11)	743527	ETTIE HART (BF) (D)	3	9-2	M R Channon	T Hamilton
7 (14)	634444	EMERALD ASSET	3	9-0	P T Midgley	Cam Hardie
8 (1)	9-03474	RIPONIAN	6	8-11 t	S Corbett	J Haynes
9 (9)	914808	MY TIME (D)	7	8-10 hc	M Mullineaux	Tim Clark (3)
10 (10)	874-08	CLOUDED GOLD	4	8-10	M Appleby	A Mullen
11 (13)	6780	THIEPVAL	4	8-10	J Ward	S Birkett (3)
12 (7)	6807-57	CHEECO	4	8-10	Mrs R Carr	L Morris
13 (12)	9-666	MAN OF LA MANCHA	3	8-8 p1	B Haslam	K Stott
14 (3)	5-33499	WHISPERING WOLF	3	8-7	Suzzanne France	R Ffrench

5:35 J N Bentley Handicap (Div 2)
3yo+, 7f 14y, Class 6, 13 runners

1 (1)	455461	FINE EXAMPLE (EX6) (D)	3	9-7 b	K A Ryan	K Stott
2 (2)	607244	NEW ABBEY ANGEL (BF)	3	9-6 p	K Dalgleish	G Gibbons
3 (6)	7-51207	MOI AUSSIE (D)	3	9-5	E S McMahon	G Lee
4 (5)	584833	COQUINE	3	9-4	D O'Meara	S Birkett (3)
5 (8)	8851-9	ROCK OF MONACO (D)	3	9-2	A Brittain	P McDonald
6 (4)	0-99879	CENTRE HAAFHD	5	9-1 b	J S Goldie	A McNamara (5)
7 (9)	5-36389	SAXON GOLD	3	8-13	J J Davies	Sam James
8 (13)	9805/69	TOM'S ANNA (D)	6	8-11	S Regan	R Ingram (7)
9 (7)	030-669	BIGBADBOY	3	8-10	C A Mulhall	L Morris
10 (10)	0-0069	PRINCE OF TIME	4	8-10	R Ford	A Mullen
11 (12)	7-3567	LORD ROB	5	8-10 p1	D Thompson	P Mathers
12 (3)	059060	OUTLAW KATE (D)	4	8-10 b	M Mullineaux	Cam Hardie
13 (11)	0-0460	CAPE CRUSADER	3	8-8 b1	M Dods	P Dennis (5)

MUSSELBURGH

Going: Good to firm

4:50 Median Auction Maiden Stakes
2yo, 7f 30y, Class 5, 4 runners

1 (4)	68545	EQUITY	2	9-5	D H Brown	T Eaves
2 (1)	8654	HOLLYWOOD HARRY	2	9-5 p	K Dalgleish	P Makin
3 (3)	9	SPIN A DISC	2	9-5	M Johnston	J Fanning
4 (2)	9	UNDER CONTROL	2	9-5	W J Haggas	B A Curtis

5:20 Cala Homes Handicap
3yo+, 5f, Class 5, 7 runners

1 (2)	677021	MASTER BOND (EX6) (D)	7	9-13	D O'Meara	J Doyle (5)
2 (6)	343525	ROYAL BRAVE (BF) (D)	5	9-5	Rebecca Bastiman	B McHugh
3 (3)	70-7074	ASTROPHYSICS	4	9-2	Miss L C Siddall	P Aspell
4 (1)	242256	HENLEY (CD)	4	9-1	Miss Tracy Waggott	C Beasley
5 (4)	5-43126	SHOWDAISY (D)	3	8-13 p1	K Dalgleish	P Makin
6 (7)	550418	BUNCE (CD)	8	8-12	Miss L A Perratt	J Fanning
7 (5)	866868	GO GO GREEN (CD)	10	8-8	J S Goldie	S Teasdale (5)

5:50 Kier Construction Handicap
3yo, 1m 4f 100y, Class 6, 5 runners

1 (4)	6-00828	INVERNATA (BF)	3	9-7	John Feane	B A Curtis
2 (5)	778-8	BAILEYS GALAXY	3	9-6	M Johnston	J Fanning
3 (1)	85706	KING JULIEN	3	9-1 b1	J Ryan	P Makin
4 (3)	430054	MAGICAL LASSO	3	8-13 p	K Dalgleish	S Teasdale (5)
5 (2)	093222	RYAN THE GIANT	3	8-10 p	K Dalgleish	T Eaves

4.50 Equity, 5.20 Master Bond, 5.50 Ryan The Glant, 6.20 Zamindo, 6.50 Florenza, 7.20 Neuf Des Coeurs, 7.50 Sea Of Green

6:20 St Andrews Timber Handicap
3yo+, 1m, Class 5, 9 runners

1 (5)	7472-	DRAGO	4	9-10	D O'Meara	P Makin
2 (1)	078024	ZESHOV	5	9-7	Rebecca Bastiman	B McHugh
3 (9)	570553	CRAZY TORNADO (BF)	3	9-4 h	K Dalgleish	J Hart
4 (3)	47852-2	PLAYTOTHEWHISTLE (D)	5	9-3 p1	B Smart	C Beasley
5 (6)	754861	ALMUHALAB (CD)	5	9-2 p	Mrs R Carr	T Eaves
6 (7)	503172	WHITKIRK (D)	3	9-2	Jedd O'Keeffe	J Garritty
7 (4)	0-13347	CHARLES DE MILLE (D)	8	9-0	Jedd O'Keeffe	J Doyle (5)
8 (8)	358053	ALANS PRIDE (C)	4	8-10 b	M Dods	B A Curtis
9 (2)	742	ZAMINDO	3	8-9	M Johnston	J Fanning

6:50 EBF Stallions Breeding Winners Fillies' Handicap
3yo+, 7f 30y, Class 3, 5 runners

1 (2)	6-89520	INVOKE (CD)	5	9-10	K Dalgleish	P Makin
2 (4)	652110	HAWATIF (BF) (D)	3	9-6	M Johnston	J Fanning
3 (5)	437798	ALEXANDRAKOLLONTAI (D)	6	9-5 b	A C Whillans	C Beasley
4 (3)	401643	FLORENZA	3	9-1	C W Fairhurst	A Elliott
5 (1)	413723	ROSE MARMARA (C)	3	9-1 t	B Rothwell	B McHugh

7:20 Realm Construction Handicap
4yo+, 1m 6f, Class 5, 6 runners

1 (4)	767751	WOR LASS (EX6) (CD)	8	9-13	S Corbett	G Whillans (5)
2 (2)	07420/5-	MARAWEH (C)	6	9-7 p	Miss Lucinda V Russell	J Fanning
3 (3)	861119	STONEHAM (BF,CD)	5	9-6 h	I Jardine	J Gormley (7)
4 (1)	332114	NEUF DES COEURS (BF) (C)	5	9-6 p	I Jardine	P Makin
5 (6)	481434	MIDNIGHT WARRIOR (D)	6	8-9	R E Barr	B McHugh
6 (5)	8-75887	DANZELLA	4	8-2 v	C W Fairhurst	D Fentiman

7:50 JM Architects Handicap
3yo+, 5f, Class 6, 10 runners

1 (3)	659451	SEE VERMONT (EX6) (CD)	8	9-11 p	Rebecca Bastiman	R Scott (5)
2 (2)	500849	JAZZ LEGEND (D)	3	9-6 p1	R M H Cowell	P Makin
3 (9)	067982	WINDFORPOWER (CD)	6	9-5 p	Miss Tracy Waggott	J Fanning
4 (6)	42-7802	WOTNOT	4	9-5 v1	B Smart	C Beasley
5 (8)	7-94724	ZEBELINI (BF) (D)	4	8-12 b	Ollie Pears	R Dodsworth (7)
6 (1)	628843	LORIMER'S LOT (D)	5	8-12 p	M Walford	J Hart
7 (4)	624123	THORNABY PRINCESS (CD)	5	8-11 p	C J Teague	R Ffrench
8 (10)	600742	SEA OF GREEN	4	8-8	J S Goldie	B McHugh
9 (7)	8506-38	CHEENI	4	8-7	J S Goldie	S Teasdale (5)
10 (5)	688643	MYSTICAL KING	6	8-7	Miss L A Perratt	T Eaves

TOP FLAT JOCKEYS THIS SEASON

Jockey	Wins	Rides	Win %	Place	Place %
L Morris	126	962	13.1	331	34.41
S De Sousa	115	671	17.14	240	35.77
A Kirby	112	629	17.81	220	34.98
Jim Crowley	109	640	17.03	229	35.78
J Fanning	96	740	12.97	239	32.3
Oisin Murphy	91	644	14.13	219	34.01
P Mulrennan	85	637	13.34	206	32.34
G Baker	82	490	16.73	189	38.57
R L Moore	81	328	24.7	150	45.73
Andrea Atzeni	79	423	18.68	181	42.79
J P Spencer	75	441	17.01	184	41.72
P Cosgrave	72	445	16.18	191	42.92
James Doyle	72	394	18.27	175	44.42
F Norton	71	479	14.82	185	38.62
R Kingscote	70	467	14.99	157	33.62
T Hamilton	61	516	11.82	154	29.84
D Tudhope	60	417	14.39	163	39.09
P McDonald	58	539	10.76	159	29.5
B A Curtis	58	448	12.95	143	31.92
W Buick	57	278	20.5	110	39.57
P Hanagan	55	352	15.63	125	35.51
P Makin	54	382	14.14	138	36.13
L Dettori	54	275	19.64	114	41.45
Josephine Gordon	53	476	11.13	147	30.88
David Probert	53	406	13.05	128	31.53
S M Levey	52	339	15.34	137	40.41
Graham Gibbons	51	420	12.14	152	36.19
R Havlin	51	359	14.21	132	36.77
M Harley	51	372	13.71	128	34.41
D Allan	49	414	11.84	136	32.85
R Winston	49	297	16.5	100	33.67
S W Kelly	46	443	10.38	125	28.22
J P Sullivan	46	472	9.75	121	25.64
Tom Marquand	45	394	11.42	110	27.92
T Eaves	44	565	7.79	142	25.13
M Dwyer	41	326	12.58	95	29.14
Harry Bentley	41	249	16.47	94	37.75
A Mullen	39	454	8.59	105	23.13
Adam J McNamara	37	285	12.98	99	34.74
J F Egan	36	421	8.55	115	27.32
K T O'Neill	35	414	8.45	111	26.81
T E Durcan	35	268	13.06	93	34.7
Nathan Evans	34	276	12.32	84	30.43
G Lee	33	411	8.03	117	28.47
William Carson	33	480	6.88	106	22.08
F Tylicki	33	282	11.7	90	31.91
P J Dobbs	31	325	9.54	95	29.23
L P Keniry	31	341	9.09	89	26.1
Martin Lane	31	308	10.06	80	25.97
W Twiston-Davies	30	281	10.68	94	33.45
D C Costello	30	402	7.46	89	22.14
D Nolan	30	270	11.11	87	32.22
T P Queally	29	353	8.22	75	21.25
Connor Beasley	28	333	8.41	90	27.03
Edward Greatrex	28	270	10.37	78	28.89
F M Berry	28	205	13.66	73	35.61
Joe Doyle	28	210	13.33	60	28.57
Jason Hart	27	347	7.78	90	25.94
Daniel Muscutt	27	193	13.99	59	30.57
Jack Mitchell	26	158	16.46	59	37.34
Callum Shepherd	25	266	9.4	73	27.44
S Donohoe	24	242	9.92	74	30.58
Dane O'Neill	24	154	15.58	63	40.91
Adam Beschizza	23	304	7.57	71	23.36
Rob Hornby	23	267	8.61	67	25.09
R Ffrench	23	241	9.54	65	26.97
S A Gray	23	250	9.2	63	25.2
J P Fahy	23	179	12.85	61	34.08
George Downing	23	233	9.87	57	24.46
Charles Bishop	22	206	10.68	71	34.47
J Garritty	22	271	8.12	69	25.46
Aaron Jones	22	154	14.29	53	34.42
Kieren Fox	22	193	11.4	51	26.42
Joey Haynes	21	284	7.39	70	24.65
George Wood	21	192	10.94	57	29.69
J Quinn	21	225	9.33	51	22.67
R Richardson	21	176	11.93	45	25.5
M J M Murphy	20	174	11.49	58	33.33
F Sweeney	20	221	9.05	55	24.89
Danny Brock	20	209	9.57	52	24.88
James McDonald	19	95	20.0	41	43.16
Ryan Tate	18	164	10.98	46	28.05
Kevin Stott	18	104	17.31	39	37.5
Barry McHugh	17	317	5.36	64	20.19

TOP FLAT TRAINERS THIS SEASON

Trainer	Wins	Runs	Win %	Place	Place %
M Johnston	149	1003	14.86	359	35.79
R A Fahey	147	1208	12.17	378	31.29
R Hannon	136	953	14.27	333	34.94
J H M Gosden	84	385	21.82	179	46.49
Sir Michael Stoute	84	343	24.49	178	51.9
A M Balding	81	548	14.78	208	37.96
W J Haggas	79	373	21.18	188	50.4
R M Beckett	74	337	21.96	146	43.32
K A Ryan	66	522	12.64	175	33.52
D O'Meara	65	656	9.91	206	31.4
R Varian	63	332	18.98	128	38.55
C Hills	61	387	15.76	142	36.69
K Dalgleish	59	462	12.77	149	32.25
D M Simcock	59	311	18.97	118	37.94
T D Easterby	58	593	9.78	170	28.67
M R Channon	57	473	12.05	150	31.71
M Appleby	57	548	10.4	141	25.73
Tom Dascombe	54	421	12.83	133	31.59
C G Cox	52	301	17.28	112	37.21
C Appleby	52	228	22.81	108	47.37
K R Burke	51	416	12.26	117	28.13
B Ellison	50	363	13.77	118	32.51
P D Evans	49	494	9.92	155	31.38
J Tate	46	229	20.09	99	43.23
J J Quinn	43	283	15.19	105	37.1
H Palmer	43	207	20.77	99	47.83
E A L Dunlop	42	273	15.38	95	34.8
S C Williams	42	261	16.09	87	33.33
A W Carroll	41	457	8.97	117	25.6
M W Easterby	41	324	12.65	103	31.79
Sir Mark Prescott	39	168	23.21	76	45.24
Mrs R Carr	37	325	11.38	104	32.0
M Dods	33	348	9.48	101	29.02
Eve J Houghton	33	228	14.47	76	33.33
S Kirk	30	239	12.55	85	35.56
R Charlton	30	158	18.99	70	44.3
S bin Suroor	30	175	17.14	68	38.86
D K Ivory	30	224	13.39	64	28.57
J A Osborne	29	278	10.43	93	33.45
H Morrison	29	206	14.08	72	34.95
R Hughes	29	226	12.83	61	26.99
M Botti	28	263	10.65	82	31.18
M L W Bell	27	227	11.89	85	37.44
D M Loughnane	27	252	10.71	76	30.16
R M H Cowell	27	229	11.79	60	26.2
J R Fanshawe	27	139	19.42	54	38.85
T D Barron	25	238	10.5	67	28.15
I Jardine	25	170	14.71	56	32.94
Ian Williams	25	158	15.82	43	27.22
Mrs A Duffield	22	225	9.78	62	27.56
W R Muir	22	174	12.64	61	35.06
G L Moore	22	237	9.28	60	25.32
A P O'Brien	22	96	22.92	51	53.13
W J Knight	22	175	12.57	51	29.14
B Smart	22	151	14.57	49	32.45
E De Giles	22	139	15.83	46	33.09
Mrs A J Perrett	22	163	13.5	46	28.22
David Loughnane	21	193	10.88	61	31.61
S Crisford	21	133	15.79	54	40.6
C A Dwyer	21	146	14.38	47	32.19
George Baker	20	198	10.1	65	32.83
P F I Cole	20	152	13.16	58	38.16
L M Cumani	20	139	14.39	50	35.97
C R Dore	20	179	11.17	50	27.93
D H Brown	20	159	12.58	47	29.56
D Nicholls	19	171	11.11	64	37.43
C Fellowes	19	81	23.46	34	41.98
P T Midgley	18	230	7.83	62	26.96
R C Guest	18	210	8.57	51	24.29
G A Swinbank	18	202	8.91	50	24.75
R Harris	18	202	8.91	48	23.76
D Carroll	18	151	11.92	38	25.17
J G Given	17	192	8.85	56	29.17
S Dixon	17	232	7.33	53	22.84
Miss J Feilden	17	146	11.64	44	30.14
B J Meehan	17	169	10.06	43	25.44
Miss G Kelleway	16	154	10.39	47	30.52
A King	16	140	11.43	44	31.43
B R Millman	16	180	8.89	41	22.78
D R C Elsworth	16	119	13.45	37	31.09
I Furtado	16	133	12.03	33	24.81
Ed Walker	15	156	9.62	49	31.41
D Shaw	15	169	8.88	44	26.04
M J Attwater	15	178	8.43	42	23.6

THE BOOKIE BASHER

THE MAN ALL LAYERS FEAR — MICK LIVESEY — WITH HIS EXCLUSIVE VIEW

MICK'S ODDS & SODS

THE transfer window slammed shut at 11pm on Wednesday and it would not have been deadline day without real drama.

LOSER

The starring role was played by Moussa Sissoko, Spurs paid a huge £30m for the Toon flop.

It was great business for Newcastle who paid just £1.8m for him, at times last season he looked expensive at that.

He was all set to sign for Everton before a dramatic late twist, Everton fans should rejoice because at that price you have got away with one.

Before Spurs fans start sticking the boot in, I fail to see how Sissoko improves Tottenham, surely you did not need him, did you? He is as much use as an ejector seat on a helicopter to this squad.

WINNER

Chelsea pulled off a master stroke and re-signed David Luiz.

It came as a shock, but what a signing this will be. They sold him two years ago for £50m and signed him back for £32m.

It is an outstanding piece of business and one that will bring results.

I tipped Chelsea pre-season for the title, if you are not on already get yourself a wheelbarrow fill it full of cash and get down to the bookies to punt Chelsea.

JOKER

Dear me, what is Jack Wilshire thinking signing for Bournemouth.

He's managed 105 Premier League games in eight years and only mustered 141 minutes last season.

There is no doubt he's talented, but he is in for a rude awakening with the Cherries. I keep hearing Bournemouth play the right way, what way is that then?

The right way to play is to win football matches.

Poor Jack is injury prone, he's going to have to run around like a mad man and he's going to have to tackle like never before.

With his injury statistics surely that is a recipe for a disaster. The poor club doctor is the one I feel sorry for, he's about to be rushed off his feet.

LOADS OF MONEY

Premier League clubs have been spending cash like its water.

13 of the 20 broke their own transfer record during this window, the total spend during the window was £1.165bn.

The Premier League outspent the rest of Europe — Serie A £590m, Bundesliga £460m, La Liga £400m and Ligue 1 £165m.

It will remain to be seen if our clubs outplay the rest of Europe in the Champions League and Europa League this season.

NEW TRANSFER RECORDS

Man United: Paul Pogba (£89m)
Liverpool: Sadio Mane (£34m)
Palace: Christian Benteke (£32m)
West Ham: Andre Ayew (£20.5m)
Leicester: Islam Slimani (£29m)
Soton: Sofiane Boufal (£16m)
Swansea: Borja Baston (£15.5)
Bournemouth: Jordon Ibe (£15m)
Sunderland: Didier N'Dong (£13.6m)
Hull: Ryan Mason (£13m)
West Brom: Nacer Chadli (£13m)
Watford: Roberto Pereyra (£13m)
Burnley: Jeff Hendrick (£10.5m)

KEY MAN: Jamie Vardy

GUTTED: England players after the Iceland cock-up at the Euros

THAT 0-0 draw against Iceland in the Euros still haunts every England fan, including myself.

It was lacklustre to say the least.

Let's be honest we huffed, puffed but never looked like blowing the house down.

On Sunday Sam Allardyce reign as the England manager starts, for Big Sam it needs to start with a bang. A defeat and the pressure will become intense, it is imperative that England start well under the new boss.

It is a big task, confidence levels from the players and the fans are at an all time low.

He may be nicknamed 'Big Sam' but this was not the big appointment the nation craved.

If he wins this game belief will start to return and historically England do well in qualifying campaigns. Allardyce has already gambled, there was no friendly and he opted to go straight to this match.

England have the players to win this match, Kane, Rooney, Hart, Stones, Sterling and co are all top-class on their day, but one player I'm identifying to thrive under this new regime is Vardy.

He is traditionally an Allardyce type of player, he's blessed with pace, commitment and got an eye for goal. I'm expecting him to be the man turned to in the hope of firing us to the World Cup in Russia in 2018.

We can get 7/2 Vardy to score and England to win and that's got me pumped.

Slovakia will surely come out and at least try to win this game in front of their home crowd.

England need to be on the front foot, it is a must that Hamsik is not given time on the ball.

If he's allowed time and space, he's got the ability to really hurt us.

Strangely I feel more secure under Allardyce, I don't for one minute think that will be allowed to happen.

Allardyce may not have won a trophy, he does not set the pulse racing in terms of excitement and I doubt he will ever come close to guiding England to winning a trophy, but he can steer England to victory here.

BET ENGLAND AT 21/20

SHOUTS THE ODDS!

ON ALL THE WINNERS AND LOSERS OVER THE SPORTS WEEKEND

England's comeback starts here

WEEKEND TREBLE

Let's put the fear of God into the layers again this weekend and land the treble.

With the international break, it is not easy, but I've left no stone unturned on the international front to help you sink the bookies.

Leg 1: Look no further than Honduras who face Canada.

The Canadians are not famed for their football prowess, in fact come to think of it there not famed for anything much.

I can't see anything other than a Honduras victory here.

The bookies have priced them up at 4/5 to win tonight's game and that looks like a gift from above. Jorge Pinto's men look a cut above Canada in every single department.

I'm predicting a comfortable win for the Los Catrachos.

BET HONDURAS AT 4/5

Leg 2: I've found us a cracking punt for leg 2 courtesy of Trinidad and Tobago. They face Guatemala and I'm expecting Stephen Hart's men to sink them.

Fans of the Premier League will remember Trinidad and Tobago's captain Kenwyne Jones.

The powerful striker is still a force to be reckoned with and he should fire his team to victory.

BET TRINIDAD AT 4/5

Leg 3: I was found rubbing my eyes in disbelief when I so the price for the third selection Costa Rica.

The bookies have them at 3/4 to win away at Haiti, that is bonkers because Costa Rica are simply different class to their opposition.

Oscar Ramirez's team are a good solid outfit, well organised and have some talented individuals.

Their spine is strong, Navas in goal (Real Madrid), Duarte defence (Espanyol) and Ruiz and Campbell in attack (Sporting).

It looks like men against boys and I'm super confident leg 3 is in the bag.

BET COSTA RICA AT 3/4

The treble pays out a very respectable £75.60 to a £10 stake.

Let's get in landed, get to the pub and have a few refreshing beers courtesy of those nasty bookmakers.

Tweet me your thoughts on my bets @micklivesey

MICK'S ODDS & SODS

LIMATO CAN SPRINT TO CUP VICTORY

TOMORROW at Haydock the feature event is the Group 1 Sprint Cup Stakes, worth over £147,000 to the winner.

The horse I'm expecting to bank that cheque is Limato.

Henry Candy's charge *(below)* ran a cracker last time out at York finishing runner-up to Mecca's Angel and is fancied to go one better here.

This four-year-old gelding does not know how to run a bad race, he's only finished out of the first two on one occasion in 12 starts.

Chalked up at 5/1 I'm advising we lump on, he is sure to

give us a great run for our money.

I'd be surprised if the likes of Quiet Reflection, The Tin Man and co prove good enough to best Limato, but if you want a safety net you've got it, let's punt him each-way.

BET LIMATO AT EW 5/1 4.30

Also on the same card is the Old Borough Cup Handicap at 3.30.

I've found us a lovely 16/1 each-way punt courtesy of Gabriel's Star.

Richard Fahey's seven-year-old gelding is better than the bare form suggests.

He's got no weight to carry and a big run is expected, let's hope jockey Francis Norton is jumping off in the winners enclosure.

BET GABRIEL'S STAR EACH-WAY 16/1 3.30

GREYHOUNDS

There is fantastic greyhound racing coverage from Towcester tonight and tomorrow all live and free on the internet at www.towcester.tv

Friday's Nap - T1 Swift Gazza 22.28

Saturday Nap - T2 Sports Pundit 19.30

On Tuesday live on Sky Sports it is the Steel City Cup final live from Sheffield. Look no further than T5 Ballymac Mossjoe at 21.08.

He is currently a 5/2 shot, but I envisage him going off shorter. If he had been drawn better, I'm sure he would have been a 6/4 chance.

YOUR GUIDE TO WHERE £1.2 BILLION SP

ARSENAL

Players In: Granit Xhaka (Borussia Monchengladbach, £35million), Takuma Asano (Sanfrecce Hiroshima, undisclosed), Rob Holding (Bolton, undisclosed), Kelechi Nwakali (Diamond Football Academy, undisclosed), Lucas Perez (Deportivo La Coruna, undisclosed), Shkodran Mustafi (Valencia, undisclosed).

Players Out: Mikel Arteta (released), Tomas Rosicky (released), Mathieu Flamini (released), Isaac Hayden (Newcastle, undisclosed), Serge Gnabry (Werder Bremen, undisclosed), Dan Crowley (Oxford, loan), Jon Toral (Granada, loan), Wojciech Szczesny (Roma, loan), Wellington Silva (Fluminense, undisclosed), Joel Campbell (Sporting, loan), Takuma Asano (Stuttgart, loan), Calum Chambers (Middlesbrough, loan), Glen Kamara (Colchester, loan), Jack Wilshere (Bournemouth, loan)

BOURNEMOUTH

Players In: Jordon Ibe (Liverpool, £15million), Lewis Cook (Leeds, £10million), Lys Mousset (Le Havre, £5.4million), Emerson Hyndman (Fulham, compensation fee), Nathan Ake (Chelsea, loan), Brad Smith (Liverpool, undisclosed), Marc Wilson (Stoke, £2million), Mikael Ndjoli (Millwall, undisclosed), Mark Travers (Shamrock Rovers, undisclosed), Jack Wilshere (Arsenal, loan)

Players Out: Matt Ritchie (Newcastle, £12million), Lee Tomlin (Bristol City, £3million), Tommy Elphick (Aston Villa, £3.6million), Glenn Murray (Brighton, loan), Sylvain Distin (released), Jayden Stockley (Aberdeen, free), Stephane Zubar (released), Harry Cornick (Leyton Orient, loan), Shaun MacDonald (Wigan, undisclosed), Tokelo Rantie (Genclerbirligi, undisclosed), Rhoys Wiggins (Birmingham, loan), Eunan O'Kane (Leeds, undisclosed), Baily Cargill (Gillingham, loan)

BURNLEY

Players In: Jeff Hendrick (Derby, undisclosed), Johann Berg Gudmundsson (Charlton, £2.5million), Nick Pope (Charlton, £1.1million), Jamie Thomas (Bolton, free), Robbie Leitch (Motherwell, free), Jimmy Dunne (Man Utd, free), Jon Flanagan (Liverpool, loan), Steven Defour (Anderlecht, £7million), Patrick Bamford (Chelsea, loan)

Players Out: Joey Barton (Rangers, free), Matt Gilks (Rangers, free), Matt Taylor (released), Luke Conlan (Morecambe, free), Daniel Nizic (Morecambe, loan), Michael Duff (retired), Josh Ginnelly (Walsall, loan), Chris Long (Fleetwood, loan), George Green (Kilmarnock, loan), David Jones (Sheffield Wednesday, undisclosed), Dan Agyei (Coventry, loan), Luke Hendrie (Kilmarnock, loan), Rouwen Hennings (Fortuna Dusseldorf, loan), Lukas Jutkiewicz (Birmingham, loan), Tom Anderson (Chesterfield, loan), Daniel Lafferty (Sheffield United, loan), Renny Smith (Vicenza, undisclosed), Fredrik Ulvestad (Charlton, loan), Cameron Dummigan (Oldham, undisclosed)

CHELSEA

Players In: Michy Batshuayi (Marseille, £33million), N'Golo Kante (Leicester, £32million), Eduardo (Dinamo Zagreb, undisclosed), Marcos Alonso (Fiorentina, undisclosed), David Luiz (PSG, £32million)

Players Out: Nathan Ake (Bournemouth, loan), Lewis Baker (Vitesse Arnhem, loan), Charly Musonda (Real Betis, loan), Jeremie Boga (Granada, loan), Alex Kiwomya (Crewe, loan), Tomas Kalas (Fulham, loan), Kasey Palmer (Huddersfield, loan), John Swift (Reading, tribunal), Baba Rahman (Schalke, loan), Mohamed Salah (Roma, £12million), Papy Djilobodji (Sunderland, £8million), Tammy Abraham (Bristol City, loan), Bertrand Traore (Ajax, loan), Danilo Pantic (Excelsior, loan), Izzy Brown (Rotherham, loan) Jamal Blackman (Wycombe, loan), Alex Davey (Crawley, loan), Jordan Houghton (Doncaster, loan), Patrick Bamford (Burnley, loan), Loic Remy (Crystal Palace, loan), Jake Clarke-Salter (Bristol Rovers, loan), Charlie Colkett (Bristol Rovers, loan), Juan Cuadrado (Juventus, loan), Lucas Piazon (Fulham, loan), Christian Atsu (Newcastle, loan)

CRYSTAL PALACE

Players In: Andros Townsend (Newcastle, £13million), James Tomkins (West Ham, £10million), Steve Mandanda (Marseille, £1.5million), Christian Benteke (Liverpool, £27million initial fee), Loic Remy (Chelsea, loan)

Players Out: Dwight Gayle (Newcastle, £10million), Emmanuel Adebayor (released), Marouane Chamakh (released), Brede Hangeland (released), Adrian Mariappa (released), Yannick Bolasie (£22.5million initial fee), Patrick McCarthy (released), Jake Gray (Luton, free), Alex McCarthy (Southampton, undisclosed), Jerome Binnom-Williams (Peterborough, free), Mile Jedinak (Aston Villa, undisclosed), Freddie Ladapo (Oldham, loan), Jonny Williams (Ipswich, loan), Ryan Inniss (Southend, loan), Keshi Anderson (Bolton, loan)

EVERTON

Players In: Maarten Stekelenburg (Fulham, undisclosed), Bassala Sambou (Coventry, compensation fee), Chris Renshaw (Oldham, undisclosed), Idrissa Gueye (Aston Villa, £7.1million), Yannick Bolasie (Crystal Palace, £22.5million initial fee), Ashley Williams (Swansea, £12million), Dominic Calvert-Lewin (Sheffield United, undisclosed), Enner Valencia (West Ham, loan)

Players Out: John Stones (Manchester City, £47.5million), Tim Howard (Colorado Rapids, free), Leon Osman (released), Tony Hibbert (released), Steven Pienaar (released), Conor Grant (Ipswich, loan), Russell Griffiths (Cheltenham, loan), Brendan Galloway (West Brom, loan), Ryan Ledson (Oxford, undisclosed), Shani Tarashaj (Eintracht Frankfurt, loan), Aiden McGeady (Preston, loan), James Yates (Crewe, loan)

HULL

Players In: Ryan Mason (Tottenham, undisclosed), David Mashall (Cardiff, undisclosed), Will Mannion (AFC Wimbledon, compensation fee), Jonathan Edwards (Peterborough, free), Will Keane (Manchester United, undisclosed), James Weir (Manchester United, undisclosed), Dieumerci Mbokani (Dynamo Kiev, loan), Markus Henriksen (AZ Alkmaar, loan)

Players Out: Sone Aluko (released), Ryan Taylor (released), Mohamed Diame (Newcastle, undisclosed)

LEICESTER

Players In: Ahmed Musa (CSKA Moscow, £16.6million), Nampalys Mendy (Nice, £13million), Ron-Robert Zieler (Hannover, £2.6million), Luis Hernandez (Sporting Gijon, free), Raul Uche Rubio (Valencia, undisclosed), Bartosz Kapustka (Cracovia, £7.5million), Islam Slimani (Sporting, £25.5million)

Players Out: N'Golo Kante (Chelsea, £32million), Andrej Kramaric (Hoffenheim, £7.6million), Paul Konchesky (released), Mark Schwarzer (released), Joe Dodoo (Rangers, undisclosed), Callum Elder (Brentford, loan), Ritchie De Laet (Aston Villa, undisclosed), Ryan Watson (released), Dean Hammond (released), Harry Panayiotou (released), Liam Moore (Reading, undisclosed), Michael Cain (Blackpool, loan), Hamza Choudhury (Burton, loan), Tom Lawrence (Ipswich, loan), Gokhan Inler (Besiktas, undisclosed)

LIVERPOOL

Players In: Sadio Mane (Southampton, £30million), Loris Karius (Mainz, £4.7million), Joel Matip (Schalke, free), Ragnar Klavan (Augsburg, £5million), Alex Manninger (Augsburg, free), Georginio Wijnaldum (Newcastle, £25million)

Players Out: Christian Benteke (Crystal Palace, £27million initial fee), Jordon Ibe (Bournemouth, £15million), Martin Skrtel (Fenerbahce, £5million), Jerome Sinclair (Watford, £4m compensation), Sergi Canos (Norwich, £2.5million), Jordan Rossiter (Rangers, free), Joao Teixeira (Porto, free), Adam Bogdan (Wigan, loan), Kolo Toure (released), Jose Enrique (released), Joe Allen (Stoke, £13million), Jack Dunn (Morecambe, loan), Brad Smith (Bournemouth, undisclosed), Jon Flanagan (Burnley, loan), Lawrence Vigouroux (Swindon, undisclosed), Danny Ward (Huddersfield, loan), Samed Yesil (released), Lloyd Jones (Swindon, loan), Luis Alberto (Lazio, undisclosed), Andre Wisdom (Red Bull Salzburg, loan), Mario Balotelli (Nice, free), Lazar Markovic (Sporting, loan)

MANCHESTER CITY

Players In: Ilkay Gundogan (Borussia Dortmund, £21million), Nolito (Celta Vigo, £14million), Oleksandr Zinchenko (FC Ufa, undisclosed), Leroy Sane (Schalke, £37million), Gabriel Jesus (Palmeiras, £27million), John Stones (Everton, £47.5million), Claudio Bravo (Barcelona, £13.75million), Aaron Mooy (Melbourne City, undisclosed), Marlos Moreno (Atletico Nacional, undisclosed)

Players Out: Joe Hart (Torino, loan), Martin Demichelis (released), Richard Wright (retired), Seko Fofana (Udinese, £3.8million), Aaron Mooy (Huddersfield, loan), Marlos Moreno (Deportivo La Coruna, loan), Bersant Celina (FC Twente, loan), Oleksandr Zinchenko, (PSV, loan), Wilfried Bony (Stoke, loan), Samir Nasri (Sevilla, loan), Eliaquim Mangala (Valencia, loan), Kean Bryan (Bury, loan), Jason Denayer (Sunderland, loan)

MANCHESTER UNITED

Players In: Eric Bailly (Villarreal, £30million), Henrikh Mkhitaryan (Borussia Dortmund, £26.3million), Zlatan Ibrahimovic (PSG, free), Paul Pogba (Juventus, £89million)

Players Out: Victor Valdes (Middlesbrough, free), Nick Powell (released), Ashley Fletcher (West Ham, free), Jimmy Dunne (Burnley, free), Tyler Reid (Swansea, undisclosed), Guillermo Varela (Eintracht Frankfurt, loan), Paddy McNair and Donald Love (Sunderland, combined £5.5million), Adnan Januzaj (Sunderland, loan), Cameron Borthwick-Jackson (Wolves, loan), Tyler Blackett (Reading, undisclosed), Joe Rothwell (Oxford, undisclosed); Will Keane (Hull, undisclosed), Dean Henderson (Grimsby, loan), Joel Pereira (Belenenses, loan), James Weir (Hull, undisclosed)

MIDDLESBROUGH

Players In: Marten De Roon (Atalanta, £12million), Viktor Fischer (Ajax, £3.8million), Bernardo Espinosa (Sporting Gijon, free), Jordan McGhee (Hearts, loan), Victor Valdes (Manchester United, free), Antonio Barragan (Valencia, undisclosed), Alvaro Negredo (Valencia, loan), Brad Guzan (Aston Villa, free), Gaston Ramirez (free agent), Fabio Da Silva (Cardiff, undisclosed), Calum Chambers (Arsenal, loan), Adama Traore (Aston Villa, undisclosed)

Players Out: Jonathan Woodgate (released), Damia Abella (released), Rhys Williams (Perth Glory, free), Connor Ripley (Oldham, loan), Harry Chapman (Sheffield United, loan), Bradley Fewster (Hartlepool, loan), Adam Jackson (Barnsley, undisclosed), Albert Adomah (Aston Villa, undisclosed), Alex Baptiste (Preston, loan), Adam Reach (Sheffield Wednesday, £5million), Dael Fry (Rotherham, loan)

SOUTHAMPTON

Players In: Sofiane Boufal (Lille, £16million), Pierre-Emile Hojbjerg (Bayern Munich, £12.8million), Nathan Redmond (Norwich, £11million), Jeremy Pied (Nice, free), Alex McCarthy (Crystal Palace, undisclosed), Stuart Taylor (free)

Players Out: Sadio Mane (Liverpool, £30million), Graziano Pelle (Shandong Luneng, £13million), Victor Wanyama (Tottenham, £11million), Juanmi (Real Sociedad, £5million), Gaston Ramirez (released), Kelvin Davis (retired), Jason McCarthy (Walsall, loan), Paulo Gazzaniga (Rayo Vallecano, loan), Sam Gallagher (Blackburn, loan), Jordan Turnbull (Coventry, undisclosed), Bevis Mugabi (Yeovil, undisclosed), Dominic Gape (Wycombe, loan)

STOKE

Players In: Joe Allen (Liverpool, £13million), Ramadan Sobhi (Al Ahly, £5million), Ryan Sweeney (AFC Wimbledon, undisclosed), Wilfried Bony (Manchester City, loan), Lee Grant (Derby, loan), Bruno Martins Indi (Porto, loan)

Players Out: Peter Odemwingie (released), Steve Sidwell (released), Marc Wilson (Bournemouth, £2million), George Waring (Shrewsbury, loan), Choulay (Shrewsbury, loan), Philipp Wollscheid (Wolfsburg, loan), Joselu Mato (Deportivo La Coruna, loan)

SUNDERLAND

Players In: Didier Ndong (Lorient, £13.6million), Papy Djilobodji (Chelsea, £8million), Paddy McNair and Donald Love (Manchester United, combined £5.5million), Adnan Januzaj (Manchester United, loan), Javier Manquillo (Atletico Madrid, loan), Jason Denayer (Manchester City, loan)

Players Out: Steven Fletcher (Sheffield Wednesday, free), Emanuele Giaccherini (Napoli, £2million), Santiago Vergini (Boca Juniors, £1.5million), Danny Graham (Blackburn, free), Wes Brown (released), Steve Harper (released), Adam Matthews (Bristol City, loan); Will Buckley (Sheffield Wednesday, loan), Liam Bridcutt (Leeds, undisclosed), Jordi Gomez (Wigan, undisclosed), Younes Kaboul (Watford, £3.5million), Mikael Mandron (Eastleigh, free), Jeremain Lens (Fenerbahce, loan)

SWANSEA

Players In: Borja Baston (Atletico Madrid, £15.5million), Leroy Fer (QPR, £4.75million), Mike van der Hoorn (Ajax, £2million), Tyler Reid (Manchester United, undisclosed), George Byers (Watford, free), Mark Birighetti (Newcaste Jets, free), Fernando Llorente (Swansea, undisclosed), Alfie Mawson (Barnsley, undisclosed).

Players Out: Andre Ayew (West Ham, £20.5million), Ashley Williams (Everton, £12million), Eder (Lille, £3.4million), Alberto Paloschi (Atalanta, undisclosed), Raheem Hanley (Northampton, free), Matt Grimes (Leeds, loan), Kyle Bartley (Leeds, loan), Bafetimbi Gomis (Marseille, loan), Liam Shephard (Yeovil, loan), Ryan Hedges (Yeovil, loan), Adam King (Southend, loan), Josh Sheehan (Newport, loan), Connor Roberts (Bristol Rovers, loan), Marvin Emnes (Blackburn, loan)

TOTTENHAM

Players In: Vincent Janssen (AZ Alkmaar, £18.6million), Victor Wanyama (Southampton, £11million), Georges-Kevin Nkoudou (Marseille), Pau Lopez (Espanyol, loan), Moussa

SHOCK MOVE: Chelsea forked out £32m to bring back David Luiz from Paris

ENT ON TRANSFERS THIS SUMMER WENT

All the ins and outs

Sissoko (Newcastle, £30million)

Players Out: Filip Lesniak (Slovan Liberec, loan), Alex Pritchard (Norwich, undisclosed), Grant Ward (Ipswich, undisclosed), Dominic Ball (Rotherham, undisclosed), DeAndre Yedlin (Newcastle, undisclosed), Nabil Bentaleb (Schalke, loan), Will Miller (Burton, loan), Federico Fazio (Roma, loan), Nacer Chadli (West Brom, £13million), Ryan Mason (Hull, undisclosed), Clinton Njie (Marseille, loan), Luke McGee (Peterborough, loan), Nathan Oduwa (Peterborough, loan)

WATFORD

Players In: Isaac Success (Granada, £12million), Christian Kabasele (Genk, £5.8million), Jerome Sinclair (Liverpool, £4m compensation), Juan Camilo Zuniga (Napoli, loan), Brice Dja Djedie (Marseille, £4million), Younes Kaboul (Sunderland, £3.5million), Roberto Pereyra (Juventus, undisclosed), Daryl Janmaat (Newcastle, undisclosed), Stefano Okaka (Anderlecht, undisclosed), Adrian Mariappa (free)

Players Out: Jose Manuel Jurado (Espanyol, £2.1million), Joel Ekstrand (released), Josh Doherty (Leyton Orient, free), George Byers (Swansea, free), Gabriele Angella (Udinese, undisclosed), Daniel Pudil (Sheff Wed, undisclosed), Almen Abdi (Sheff Wed, undisclosed), Matej Vydra (Derby, undisclosed), Steven Berghuis (Feyenoord, loan), Mario Suarez (Valencia, loan), Tommie Hoban (Blackburn Rovers, loan), Allan Nyom (West Brom, £3million), Ikechi Anya (Derby, undisclosed)

WEST BROM

Players In: Matty Phillips (QPR, £5.5million), Brendan Galloway (Everton, loan), Nacer Chadli (Tottenham, £13million), Allan Nyom (Watford, £3million), Hal Robson-Kanu (free)

Players Out: Stephane Sessegnon (released), Victor Anichebe (released), Anders Lindegaard (Preston North End, free), Tyler Roberts (Oxford, loan), James Chester (Aston Villa, undisclosed), Cristian Gamboa (Celtic, undisclosed), Sebastien Pocognoli (Brighton, loan), Alex Jakubiak (Fleetwood, loan), Rickie Lambert (Cardiff, undisclosed), Andre Wright (Coventry, loan)

WEST HAM

Players In: Andre Ayew (Swansea, £20.5million), Manuel Lanzini (Al Jazira Club, £9.4million), Toni Martinez (Valencia, £2.4million), Arthur Masuaku (Olympiacos, undisclosed), Simone Zaza (Juventus, loan), Havard Nordtveit (Borussia Monchengladbach, free), Sofiane Feghouli (Valencia, free), Gokhan Tore (Besiktas, loan), Ashley Fletcher (Manchester United, free), Edimilson Fernandes (FC Sion, undisclosed) Domingos Quina (free), Jonathan Calleri (Deportivo Maldonado, loan), Alvaro Arbeloa (unattached)

Players Out: James Tomkins (Crystal Palace, £10million), Stephen Hendrie (Blackburn, loan), Joey O'Brien (released), Elliott Lee (Barnsley, undisclosed), Martin Samuelsen (Blackburn, loan), Reece Burke (Wigan, loan), Doneil Henry (AC Horsens, loan), Diego Poyet (released), Enner Valencia (Everton, loan)

FOCUSED: Bale

Bale keeps feet on the ground after Euros

Wales v Moldova

Monday, 7.45pm, on Sky Sports 2

GARETH Bale insists Wales won't act like big-time Charlies after their Euro 2016 heroics.

Getting to the semis in France has boosted expectations for the Dragons.

Now anything but qualification for the World Cup would be seen as a massive setback.

And they have a good chance in a group with Austria, Ireland, Serbia, Moldova and Georgia.

Bale insists nobody in the Wales camp is taking anything for granted.

He said: "It's great to be back together again.

"It doesn't feel too long ago we were finishing the Euros but we've got that out of our system and we're fully focused on the campaign ahead.

"Welsh football is growing on every level, whether it's us as a team or as a country hosting big events.

"It's exciting times for us all and we all look forward to it.

History

"I played the 2014 Super Cup in Cardiff before and it was an amazing experience to have my friends and family close by.

"I suppose there's a little more motivation if there needs to be any more and we'll be trying to make history in Cardiff."

Wales defender Neil Taylor reveals that even if the players are over their summer exploits, the Dragons fans are still celebrating.

The Swansea left-back said: "I'm lucky because I play for a team in Wales so it's still being talked about.

"I still get hugged in the middle of the street by women who had never watched football before this summer. That's the amazing thing."

But he insists that the players know how important it is to get their road to Russia off to a flying start.

Taylor added: "When we were in France we didn't see what it did to the country, but since being back it's been great.

"We have to put it to bed quickly though because we don't want a slow start to the qualifiers. We need to get up and running and ready.

"One thing I've learned from football is that it has a short memory."

CHARLIE McCANN

WITH H[illegible]NG ODDS AND ENDS

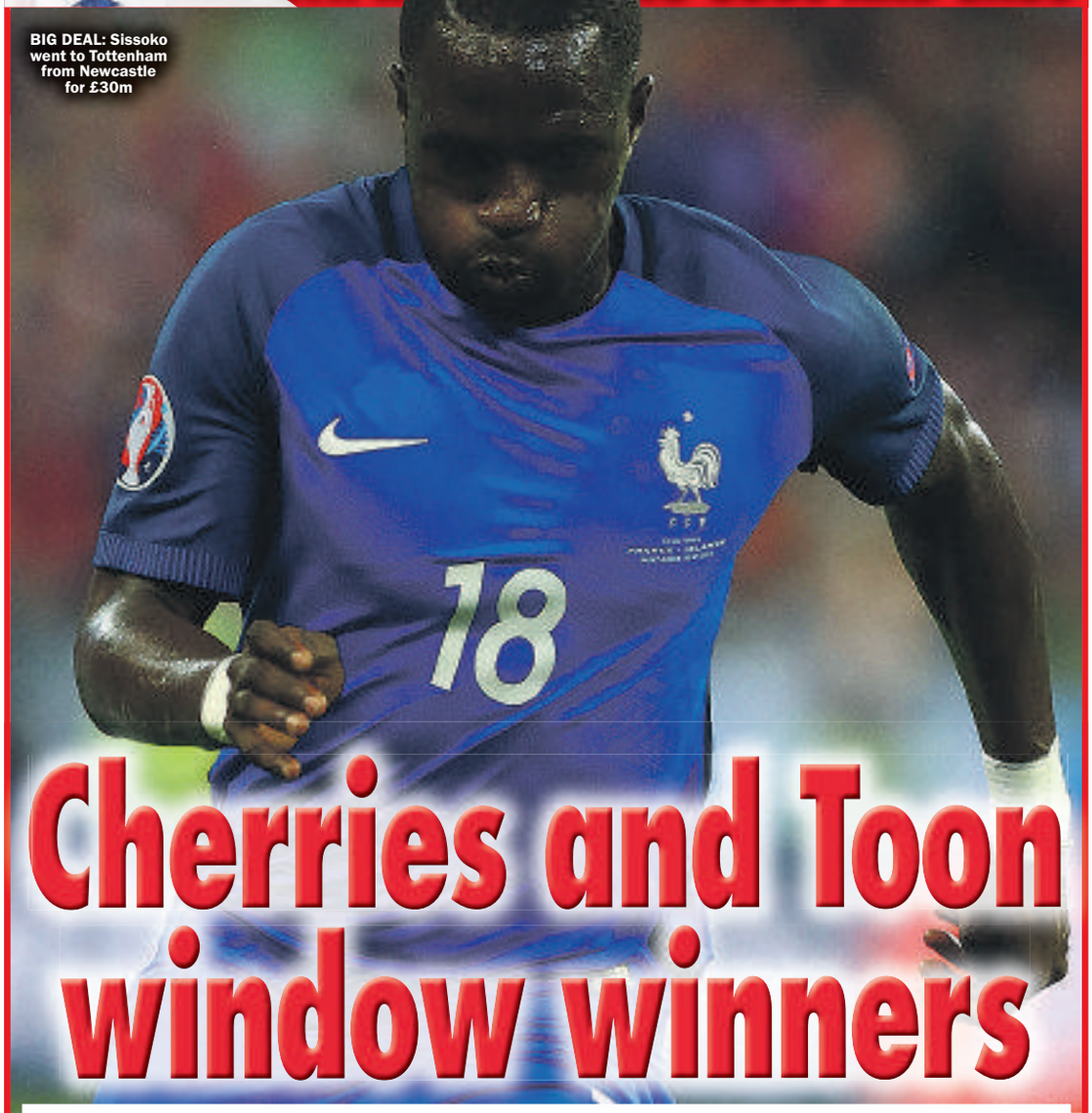

BIG DEAL: Sissoko went to Tottenham from Newcastle for £30m

Cherries and Toon window winners

THE transfer window is closed with, in my opinion, Bournemouth and Newcastle the big winners on deadline day.

DEALS DONE UNTIL CHRIMBO

The latter's brinkmanship paid off as two of the biggest clubs in the Premier League squabbled over the services of Moussa Sissoko with the club not wavering to the end on their £30m evaluation of the player.

It is often said as a criticism of the French international that he goes missing for long periods in games and I think it is fair to say that the Everton executive and Ronald Koeman would agree that theory is not just confined to the pitch.

Lest we forget the Magpies were relegated last season and yet two of their midfield axis (also Georgino Wijnaldum) were sold for the princely sum of £55m — great business.

Newcastle, after a modest start, are 6/4 favourites for the Championship and I wonder if Rafa Benitez can be the one to get the best out of the talented Christian Atzu, who signed on Deadline Day. He played a couple of cameos for Everton on loan from Chelsea a couple of years ago.

A number of markets that have proved popular in the Championship involve a resurgent Newcastle:

Newcastle to win title and Dwight Gayle to be the top scorer: 10/1

Newcastle to gain 100 points or more in the Championship: 10/1

Newcastle to set a new championship record of 107 or more points: 16/1

BetVictor have markets on top goalscorer in the PL for all 20 teams and we have shaken up the markets in lieu of the deadline-day signings including:

Lucas Perez to be top Arsenal PL goalscorer: 10/3

Enner Valencia to be top PL scorer at Everton: 4/1

Islam Slimani to be top Leicester PL scorer: 9/2

Simone Zaza to be top West Ham goalscorer: 4/1

★Great to see Kyle Edmund become the first Brit in the third round of the US Open after his second successive straight sets win earlier in the week.

He meets the big-hitting American John Isner in the third round tonight and I think he is the value at 11/5.

Andy Murray is 6/4 joint favourite with BetVictor, at the time of writing, but should be favourite given his recent record. Novak Djokovic has struggled since his early Wimbledon defeat and a bigger danger might be Rafa Nadal who impressed when beating the useful Italian Andreas Seppi for the loss of just six games on Wednesday evening.

Johanna Konta is also through to the third round although the intense heat led to a bout of illness at the end of the second set in her second round win against Bulgarian Tsetana Pironkova. Let's hope she recovers in time to play Belinda Bencic this evening.

Konta is a worthy favourite but the Swiss girl is no mug and I expect the British No1 to win in three sets at 3/1 with BetVictor.

WWW.BETVICTOR.COM FOR ALL THE LATEST ODDS BETVICTOR

BOWING OUT: Keane

Rob: It's the right time to retire

Serbia v Rep Ireland

Monday, 7.45pm, on Sky Sports 2

ROBBIE Keane says he's bowing out of international football at the right time.

The 36-year-old was given a hero's send-off after scoring his 68th goal on his 146th appearance for Ireland against Oman in midweek.

That strike drew him level with German legend Gerd Muller and underlines how important he has been to Irish football.

Keano said: "It's the right time. You just know when it's the right time.

"Will I miss it? Of course I will. It's a big part of my life and my family for 18 years, so of course I will miss it, but I don't think I'll sit back and regret it."

Keane admits that he was taken aback by the farewell from the fans.

He said: "It was more about the family really, what they were feeling more so than me.

"I knew they would be emotional wrecks, and my seven-year-old lad is crazy about football."

Now boss Martin O'Neill hopes the rest of the Ireland squad understand what it takes to be a legend like Keane.

Quick

He said: "if I was Shane Long, I would be thinking, 'I'd like a part of this. Rather than being a scorer of great goals, I'd like to be a really great goalscorer'.

"I think he should look at that there and think, 'Yeah, I have got plenty of time. I'm quick, I have got a lot of things about my game' and get into the penalty box and try to do what Robbie Keane has done all his career."

Keane thinks there is plenty for Irish football fans to be positive about as they head into the World Cup qualifiers against Serbia.

He added: "I said a few words to the players after the game and told them, 'Never underestimate putting that green jersey on because it's the best feeling in the world'. It has been for me for 18 years.

"We're very fortunate that we have a group of players in there who are desperate to play for their country and turn up when given the nod. I think the future is certainly bright.

"I wish them well in the game Monday and in the qualifications. We have a great chance and a good team spirit."

HOME NATIONS GUNNING FOR THE 2018 WORLD CUP

Ross has Scot more time

McCORMACK WILL BE BACK SAYS STRACH'S No2 McGHEE

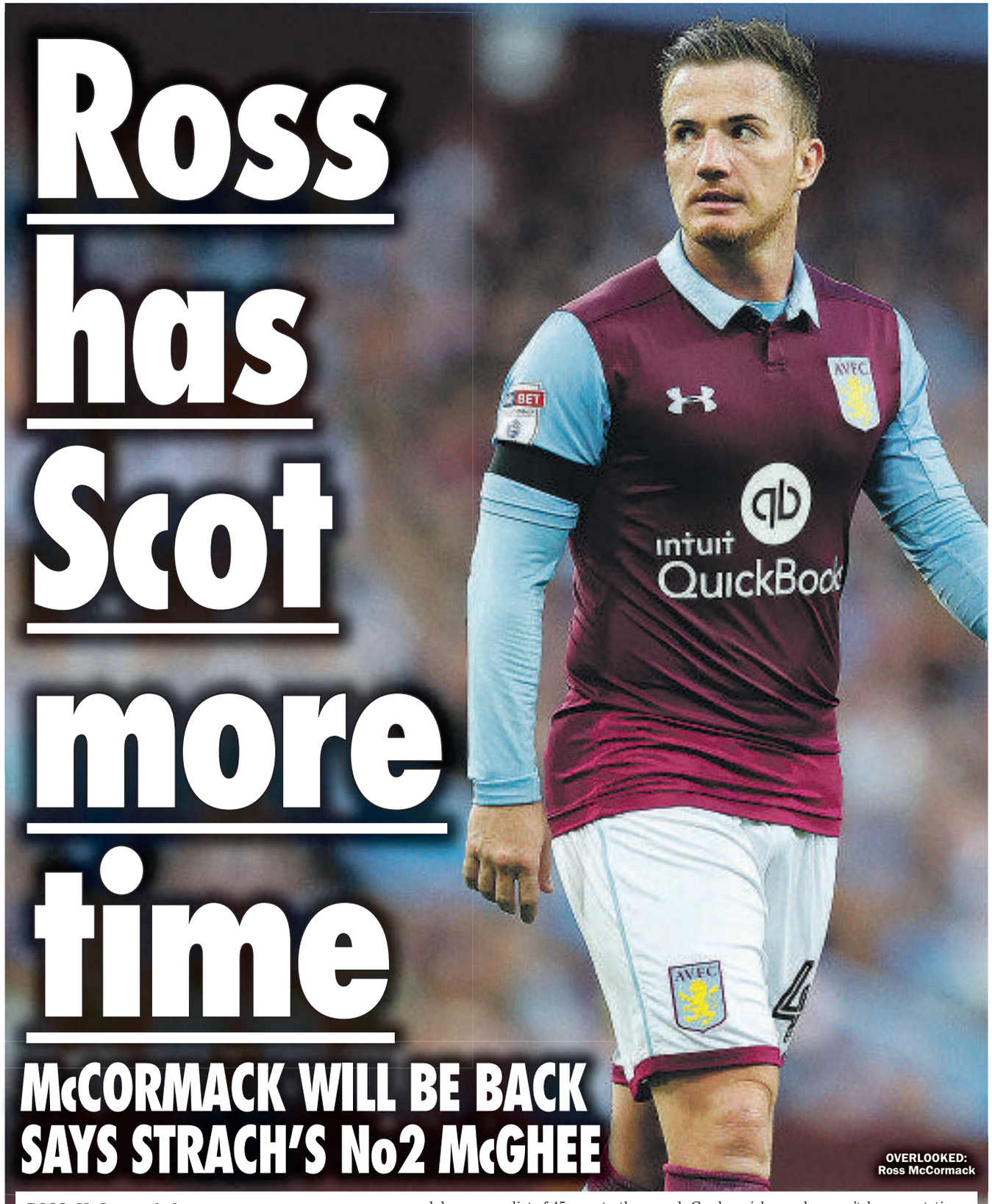

OVERLOOKED: Ross McCormack

ROSS McCormack has been assured that his Scotland career is not over.

The Aston Villa striker has not been picked to take on Malta at the weekend.

That's despite fellow hitman Leigh Griffiths being unavailable.

Aberdeen's Tony Watt got the nod instead, prompting questions about why the £12million man has been overlooked. But Scotland No2 Mark McGhee says there's still time for the 27-year-old to fight his way back into the squad.

Malta v Scotland

Sunday, 7.45pm, live on Sky Sports 1

He said: "There is no bigger fan of Ross McCormack than me.

"From day one I have promoted Ross from when I first saw him at Motherwell.

"But what Gordon has done is sat in the summer and drawn up a list of 45 or so players we made sure we would be looking at and scouting.

"We have had Andy Watson, Andy Ritchie and myself looking at them at times.

Wondering

"Gordon, of course, and others have been out at games watching all those players so we have done our due diligence.

"And then, when it comes to the squad, Gordon picks 24.

"There are, therefore, another 20 or so players at home somewhere wondering why they are not here. Ross is one of them.

"But I would say that between now and the end of this campaign, which is ten games, we will probably turn over all 45 players.

"Next time round there will be players here who are not here.

"And players here today who aren't here next time. Players will get an opportunity.

"What Gordon has done this time is pick a group of players, balanced it for how he expects to play and the opposition.

"It's for this game and next game we will look again."

As well as Griffiths, Scotland are withouth Kieran Tierney, Kevin McDonald and James McArthur who pulled out of the squad.

BIG CALL: O'Neill

Morris all revved up for Norn Iron bow

Czech Rep v N Ireland

Sunday, 7.45, live on Sky Sports 2

CALLUM Morris is the new face in Northern Ireland's squad for their World Cup clash with the Czech Republic.

The Aberdeen stopper was born in Newcastle-upon-Tyne.

But the 26-year-old centre-back qualifies for Norn Iron through his Belfast-born dad.

It's the end of an amazing summer for Morris who still hasn't played for the Dons after picking up an injury in pre-season.

He has been in action for Aberdeen's reserves and is only expected to be on the bench, although the absence of another centre-back from the squad gives him a chance of starting.

Manager Michael O'Neill has selection headaches ahead of the visit to Prague.

He is without key defender Craig Cathcart who is out injured.

The 27-year-old has a groin strain that forced him out of Watford's defeat against Arsenal at the weekend.

Showing

O'Neill has been forced to dip into League One to call up Shrewsbury's Ryan McGivern and Matthew Lund from Rochdale.

They have been training in Austria ahead of the Czech Republic game.

Expectations are high in Northern Ireland after their excellent showing at Euro 2016. O'Neill's men were narrow 1-0 losers to Wales in the last 16 after defying the odds in getting out of their group.

But they have another pretty tough section to negotiate if they are to make it to Russia in 2018.

Germany are the main contenders but the Czechs and Norway will also be tough to beat.

Only the group winners are certain to get through, with most of the top second-placed teams also bagging a qualifying spot.

Will Grigg — of the song fame — will not be in the line-up as his wife is expecting a baby.

O'Neill said: "Will has not been omitted from the squad. His partner is expecting a baby and he has asked to be excused on this occasion.

"If it hadn't been for that, he would have been in the squad."

COUNTDOWN TO ALLARDYCE'S FIRST ENG

NEW START: Adam Lallana

New gaffer's message Ads up for Lallana

JUST win games — that's the message Adam Lallana has taken from his first meetings with England boss Sam Allardyce.

The Liverpool midfielder is one of many in the Three Lions squad who blows hot and cold. But he knows that under Allardyce, there is only one speed allowed and that's maximum.

Big Sam has a reputation for playing ugly, long-ball football — but Lallana reveals that there's been none of that so far as the team prepares to face Slovakia on Sunday.

He said: "He spoke to us about wanting to win, which is quite simple really.

"We haven't gone into too much detail about specific styles.

Buzzing

"I don't think he has a specific style. He has mentioned how, depending where we are playing and who we are playing, that the style may change.

"It sounds like a sensible plan for me. He seems adaptable which is a good quality to have when you're a manager.

"Things have been quite straightforward for me and I have been very impressed with what I've seen.

"Since I've played for England I wouldn't say we have had a specific style.

"Things change in games and the manager has made it clear to us that he expects us to take responsibility, especially when we are out on the field.

"We have not had too many meetings and he's not wanted to throw loads of information at us straight away.

"Training has been very enjoyable and the lads are buzzing.

"He has been very relaxed towards us."

Along with the likes of Dele Alli and Raheem Sterling, England's playmakers were below par at the Euros.

That's something Lallana is keen to forget.

He added: "I think what happened in the summer is irrelevant.

"We definitely need to win on Sunday.

"We are England and, as much as people put pressure on us to win games, we put the most pressure on ourselves to win.

"It is our job to do the job, not just at the weekend but throughout the whole campaign."

FLOP: Sterling

FLOP: Alli

KICK UP T

That's what Big Sam has given England, says Dier

SAM Allardyce has shaken up England's misfiring squad already.

By PAUL THOMAS

That's the verdict of Eric Dier who was part of the Three Lions team that suffered its most worst defeat ever against Iceland.

That Euros campaign was pretty much a disaster from start to finish, with Roy Hodgson paying the price by walking away.

But now Big Sam has taken the reins and is desperate to kick off his England career with three World Cup qualifying points against Slovakia.

He cancelled a scheduled friendly last week against Croatia to concentrate on this game.

That cost the FA millions and underlines just how much Big Sam is his own man who will do whatever he sees fit to help England.

Dier admits that it hasn't been easy to shrug off the Euros but Allardyce has already given the squad a boost.

The 22-year-old Spurs midfielder said: "There's a new manager so he's going to have different opinions and different views, so it's a new start for everyone.

Fantastic

"Everyone's going to have to prove themselves again, and I'm no exception.

"I was very disappointed with how Euro 2016 went because I think that, as a group, behind the scenes at the Euros, there was a fantastic atmosphere within the players.

"You might not have seen that, but everyone was feeling very positive.

"That's what made it even more disappointing for me – that there was such a good atmosphere around the camp and that we couldn't transform that into wins on the pitch.

"In the main the group is the same and the atmosphere has carried on through to this, so if we can keep that

LAND GAME IN SLOVAKIA

SUNDAY, 5PM
LIVE ON ITV1

THE BUM!

HE WAS DIER: England players in training as Allardyce takes over from Hodgson *(below)*

going and just change the results then we'll be doing very well.

"Everyone's going to have to prove themselves again, and I'm no exception."

Slovakia were one of the teams England misfired against at the Euros, managing only a disappointing draw in the group stages. Hodgson copped plenty of stick for resting key players that day — a decision that backfired.

There should be a good atmosphere at the Trnava City Arena. It's a small ground that holds just under 20,000 — but they are on top of the pitch and are sure to make plenty of noise.

Dier thinks lessons have been learned from England's last clash at the Euros when the Slovaks played for a draw from the off.

Draw

Although that would be a good result again for the home side, the Spurs man thinks they will have a more attacking attitude.

And that could help England as there should be more space for the Lions attackers.

He added: "I think it'll be a completely different game to the one you saw at the Euros.

"I remember talking to one of their players when we were on the side getting a water, and he was saying 'all we need is a draw'.

"I think it'll be a bit different, this game.

"We'll be a different side with a new manager in different circumstances, so I don't think you can compare the two games at all, really."

FIXTURES & LEAGUE TABLES

TODAY

EUROPEAN U21 CHAMPIONSHIP QUALIFYING GROUP TWO

Rep of Ireland v Slovenia 7.30

GROUP THREE

N Ireland v Iceland 7.00
Scotland v FYR Macedonia 7.30

GROUP FIVE

Wales v Denmark 5.00

TOMORROW

SKY BET LEAGUE ONE

AFC Wimbledon v Chesterfield 3.00
Bolton v Southend 3.00
Bury v Port Vale 3.00
Fleetwood Town v Coventry 3.00
Millwall v Bradford 3.00
Oldham v Shrewsbury 3.00
Oxford Utd v Rochdale 3.00
Peterborough v Swindon 12.15

SKY BET LEAGUE TWO

Carlisle v Accrington Stanley 3.00
Colchester v Exeter 3.00
Crewe v Doncaster 3.00
Luton v Wycombe 3.00
Mansfield v Cambridge Utd 3.00
Morecambe v Leyton Orient 3.00
Newport County v Barnet 3.00
Notts County v Grimsby 3.00
Plymouth v Cheltenham 3.00
Portsmouth v Crawley Town 3.00
Stevenage v Hartlepool 3.00
Yeovil v Blackpool 3.00

VANARAMA NATIONAL LEAGUE

Aldershot v Tranmere 3.00
Barrow v Bromley 3.00
Chester FC v Forest Green 3.00
Dag & Red v Boreham Wood 3.00
Eastleigh v North Ferriby Utd 3.00
Gateshead v Sutton Utd 3.00
Guiseley v Braintree Town 3.00
Macclesfield v Woking 3.00
Maidstone Utd v Wrexham 3.00
Southport v Dover 3.00
Torquay v Lincoln City 5.30
York v Solihull Moors 3.00

IRN-BRU CUP THIRD ROUND NORTH

Alloa v East Fife 3.00
Brechin v Dunfermline 3.00
Dundee Utd v Peterhead 3.00
Falkirk v Elgin 3.00
Forfar v Raith 3.00

THIRD ROUND SOUTH

Albion v St Mirren 3.00
Livingston v Celtic U20 ..... 5.15
Queen of South v Stenhousemuir .. 3.00
Queen's Park v Morton 3.00
Stranraer v Dumbarton 3.00

DAFABET WELSH PREMIER LEAGUE

Bangor City v Aberystwyth 2.30
Carmarthen v Llandudno 2.30
Gap Connah's Quay v Bala Town .. 5.15

DANSKE BANK PREMIERSHIP

Ards v Crusaders 3.00
Ballinamallard Utd v Coleraine ... 3.00
Dungannon Swifts v Ballymena .. 3.00
Portadown v Carrick 3.00

SUNDAY

FIFA WORLD CUP EUROPEAN QUALIFYING GROUP C

Czech Rep v Northern Ireland 7.45
Norway v Germany 7.45
San Marino v Azerbaijan 5.00

GROUP E

Denmark v Armenia 5.00
Kazakhstan v Poland 5.00
Romania v Montenegro 7.45

GROUP F

Lithuania v Slovenia 5.00
Malta v Scotland 7.45
Slovakia v England 5.00

SKY BET LEAGUE ONE

Gillingham v Sheff Utd 2.15
Northampton v MK Dons 12.00

IRN-BRU CUP THIRD ROUND NORTH

Turriff United v Hibernian 3.00

THIRD ROUND SOUTH

Ayr v Airdrieonians 3.00

DAFABET WELSH PREMIER LEAGUE

Airbus UK v The New Saints FC .. 3.00
Newtown v Cefn Druids 3.00
Rhyl v Cardiff Met Uni 3.00

PREMIER LEAGUE

	P	W	D	L	F	A	Gd	Pts
Man City	3	3	0	0	9	3	6	9
Chelsea	3	3	0	0	7	2	5	9
Man Utd	3	3	0	0	6	1	5	9
Everton	3	2	1	0	4	2	2	7
Hull	3	2	0	1	4	2	2	6
Middlesbro	3	1	2	0	3	2	1	5
Tottenham Hotspur	3	1	2	0	3	2	1	5
Arsenal	3	1	1	1	6	5	1	4
Leicester	3	1	1	1	3	3	0	4
W.B.A.	3	1	1	1	2	2	0	4
Liverpool	3	1	1	1	5	6	-1	4
West Ham	3	1	0	2	3	5	-2	3
Burnley	3	1	0	2	2	4	-2	3
Swansea	3	1	0	2	2	4	-2	3
Southmptn	3	0	2	1	2	4	-2	2
Sunderland	3	0	1	2	3	5	-2	1
Crystal Pal	3	0	1	2	1	3	-2	1
Watford	3	0	1	2	3	6	-3	1
AFC Bournemouth	3	0	1	2	2	5	-3	1
Stoke	3	0	1	2	2	6	-4	1

CHAMPIONSHIP

	P	W	D	L	F	A	Gd	Pts
Huddersfld	5	4	1	0	8	4	4	13
Fulham	5	3	2	0	7	4	3	11
Barnsley	5	3	0	2	12	8	4	9
Newcastle	5	3	0	2	8	4	4	9
QPR	5	3	0	2	8	5	3	9
Bristol C	5	3	0	2	7	5	2	9
Nottm For	5	3	0	2	11	11	0	9
Brighton	5	2	2	1	8	4	4	8
Wolves	5	2	2	1	7	4	3	8
Birmingham	5	2	2	1	7	5	2	8
Ipswich	5	2	2	1	6	5	1	8
Norwich	5	2	2	1	6	5	1	8
Burton Alb	5	2	1	2	10	9	1	7
Brentford	5	2	1	2	5	4	1	7
Reading	5	2	1	2	5	8	-3	7
Aston Villa	5	1	2	2	5	5	0	5
Cardiff	5	1	2	2	4	6	-2	5
Derby Co	5	1	2	2	1	3	-2	5
Sheff Wed	5	1	2	2	3	6	-3	5
Wigan	5	1	1	3	8	8	0	4
Leeds U	5	1	1	3	5	9	-4	4
Rotherham	5	1	1	3	3	12	-9	4
Preston	5	1	0	4	3	5	-2	3
Blackburn	5	0	1	4	4	12	-8	1

LEAGUE ONE

	P	W	D	L	F	A	Gd	Pts
Bolton	5	4	1	0	8	4	4	13
Bradford	5	3	2	0	7	3	4	11
Scunthorpe	5	3	1	1	13	7	6	10
Port Vale	5	3	1	1	6	2	4	10
Millwall	5	3	1	1	11	9	2	10
Gillingham	5	3	1	1	9	10	-1	10
Peterboro	5	3	0	2	11	6	5	9
Fleetwood Town	5	2	2	1	8	5	3	8
Charlton	5	2	2	1	7	5	2	8
Chesterfield	5	2	1	2	8	7	1	7
Swindon	4	2	1	1	4	4	0	7
MK Dons	5	2	1	2	5	6	-1	7
Oldham	5	1	3	1	2	4	-2	6
Bury	5	1	2	2	6	6	0	5
Northmpton	5	0	5	0	3	3	0	5
Walsall	5	1	2	2	7	8	-1	5
Bristol R	4	1	1	2	5	7	-2	4
Oxford U	5	1	1	3	5	8	-3	4
Southend	5	1	1	3	5	8	-3	4
Sheff Utd	5	1	1	3	4	8	-4	4
Shrewsbury	5	1	1	3	4	8	-4	4
Coventry	5	0	3	2	2	5	-3	3
Rochdale	5	0	2	3	4	7	-3	2
AFC Wimbledon	5	0	2	3	4	8	-4	2

LEAGUE TWO

	P	W	D	L	F	A	Gd	Pts
Morecambe	5	4	0	1	8	5	3	12
Luton	5	3	1	1	10	4	6	10
Doncaster	5	3	1	1	9	5	4	10
Colchester	5	3	1	1	8	5	3	10
Mansfield	5	3	1	1	7	6	1	10
Carlisle	5	2	3	0	6	4	2	9
Plymouth	5	3	0	2	5	5	0	9
Portsmouth	5	2	2	1	4	3	1	8
Crawley Town	5	2	2	1	5	5	0	8
Leyton O	5	2	1	2	7	5	2	7
Notts Co	5	2	1	2	7	7	0	7
Grimsby	5	2	0	3	11	9	2	6
Barnet	5	1	3	1	5	4	1	6
Cheltenham	5	1	3	1	5	4	1	6
Hartlepool	5	1	3	1	9	9	0	6
Crewe	5	1	3	1	6	7	-1	6
Blackpool	5	1	2	2	4	4	0	5
Newport County	5	1	2	2	7	8	-1	5
Wycombe	5	1	2	2	3	5	-2	5
Acc Stanley	5	1	1	3	7	10	-3	4
Yeovil	5	1	1	3	4	7	-3	4
Stevenage	5	1	1	3	6	12	-6	4
Exeter	5	1	0	4	3	7	-4	3
Cambridge	5	0	2	3	3	9	-6	2

NATIONAL LEAGUE

	P	W	D	L	F	A	Gd	Pts
Tranmere	7	6	1	0	11	3	8	19
Forest Grn	7	5	1	1	14	5	9	16
Lincoln C	7	5	0	2	19	7	12	15
Dag & Red	7	5	0	2	12	5	7	15
Aldershot	7	4	1	2	9	6	3	13
Sutton Utd	7	4	1	2	10	9	1	13
Barrow	7	4	1	2	9	9	0	13
Macclesfld	7	4	0	3	12	9	3	12
Eastleigh	7	3	2	2	13	8	5	11
Wrexham	7	3	2	2	6	8	-2	11
Gateshead	7	3	1	3	15	9	6	10
Dover	7	3	1	3	12	11	1	10
Solihull Moors	7	3	1	3	11	11	0	10
Maidstone Utd	7	3	1	3	9	10	-1	10
Torquay	7	3	1	3	7	8	-1	10
Boreham Wood	7	2	3	2	8	6	2	9
York	7	2	2	3	10	13	-3	8
Chester FC	7	2	1	4	12	13	-1	7
Bromley	7	2	1	4	9	14	-5	7
North Ferriby Utd	7	2	1	4	5	13	-8	7
Braintree Town	7	1	2	4	7	11	-4	5
Woking	7	1	1	5	9	16	-7	4
Southport	7	1	1	5	5	20	-15	4
Guiseley	7	0	0	7	8	18	-10	0

SCOTTISH PREMIERSHIP

	P	W	D	L	F	A	Gd	Pts
Celtic	3	3	0	0	10	4	6	9
Rangers	4	2	2	0	6	4	2	8
Hearts	4	2	1	1	8	4	4	7
Ross Co	4	2	0	2	6	6	0	6
Dundee	4	1	2	1	5	4	1	5
Hamilton	4	1	2	1	4	4	0	5
Aberdeen	4	1	2	1	3	5	-2	5
Motherwell	4	1	1	2	4	5	-1	4
St Johnstne	4	1	1	2	5	7	-2	4
Kilmarnock	4	1	1	2	4	6	-2	4
Partick	3	1	0	2	4	4	0	3
Inverness	4	1	0	3	5	11	-6	3

ON SALE FRIDAY & SATURDAY

WEEKEND Sport

On sale until September 3, 2016 80p

SHOOT INSIDE

ENGLAND BUZZING SAYS DIER

FORSTER INJURY OPENS DOOR FOR KEEPER

BIG SAM TAKES HART

Joe still England's number 1

REPRIEVE: Joe Hart

JOE Hart will keep his place in England's goal — after rival Fraser Forster was crocked in training.

The new Torino keeper was facing a real fight to stay as Three Lions No1 for Sunday's World Cup qualifier against Slovakia after being ditched by Man City.

It could have gone either way with Southampton stopper Forster in line to take over between the sticks after Hart's poor displays in the Euros.

Support

But the big man has gone back to St Mary's after hurting his arm in training.

Although Hart won't be happy to see a teammate injured, it's a rare boost for the 29-year-old.

He has also received support from his former boss at Man City, Roberto Mancini. The Italian is baffled why Hart is suddenly not wanted by current Etihad boss Pep Guardiola.

By JOHN ANTHONY

The Spaniard reportedly doesn't think he can perform the sweeper-keeper role wants.

Mancini said: "I do not know why he has done it but every tactician has his own ideas.

"Torino have completed a great signing and has secured a reliable goalkeeper.

"Despite his age, I still believe that Hart can keep improving, especially because the coaches over here are very good.

"His experience will definitely help him."

FILTHY CONFESSIONS...JUST LISTEN!

SPANK ME	0982 514 1743	GAY/BI/CURIOUS	09825 141 747
BACKDOOR S***S	0982 514 1744	NEW BOOTS & PANTIES	0982 514 1748
VIRGIN SPIT ROAST	0982 5141 745	PART MY PRIVATES	0982 514 1749
DIRTY OLD BIRD	0982 514 1746	LADYBOY SURPRISE	0982 514 1750

Calls cost £1.10 per min plus your phone company's access charge

*Calls to 09826 cost £0.65 per minute, calls to 09825 cost £1.10 per minute plus your phone company's access charge. All live calls are recorded in compliance with PP+ regulations. Service provide by Luv2Chat PO Box 143 BN18 8DF. Users must be over 18yrs & must have the bill payers' permission. Care Line 03333130018. You may receive free promotional messages. To optout of marketing text OPTOUT to 69987.

Published by Sunday Sport (2011) Limited, Floor 3 Maclaren House, Lancastrian Office Centre, Talbot Road, Old Trafford, Manchester, M32 0FP. Tel: 08444 415 112. Printed at Newsprinters (Broxbourne) Ltd, Great Cambridge Road, Waltham Cross, Herts EN8 8DY. No.260 **DISPLAY ADS & CLASSIFIED ADS:** 0161 381 0180